

SHAPE FROM X

- One image:
 - Shading
 - Texture
- Two images or more:
 - **Stereo**
 - Contours
 - Motion

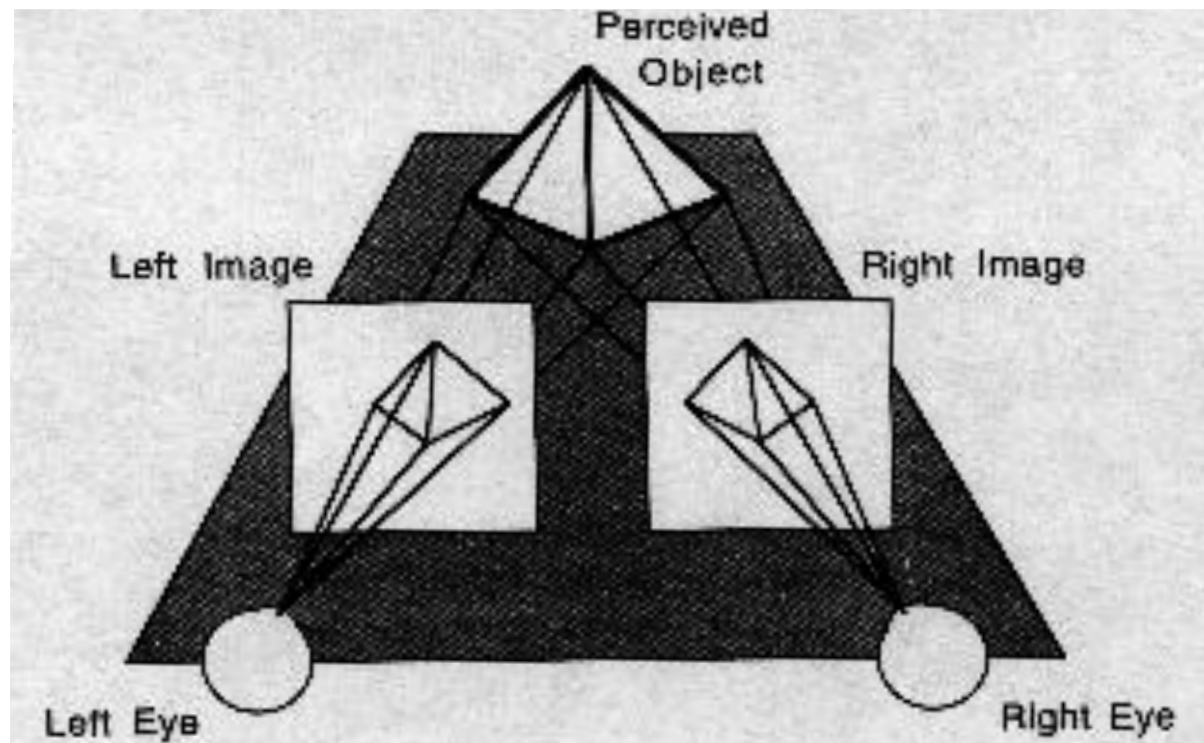

Geometric Stereo



Depth from two or more images:

- Geometry of image pairs
- Establishing correspondences

Triangulation

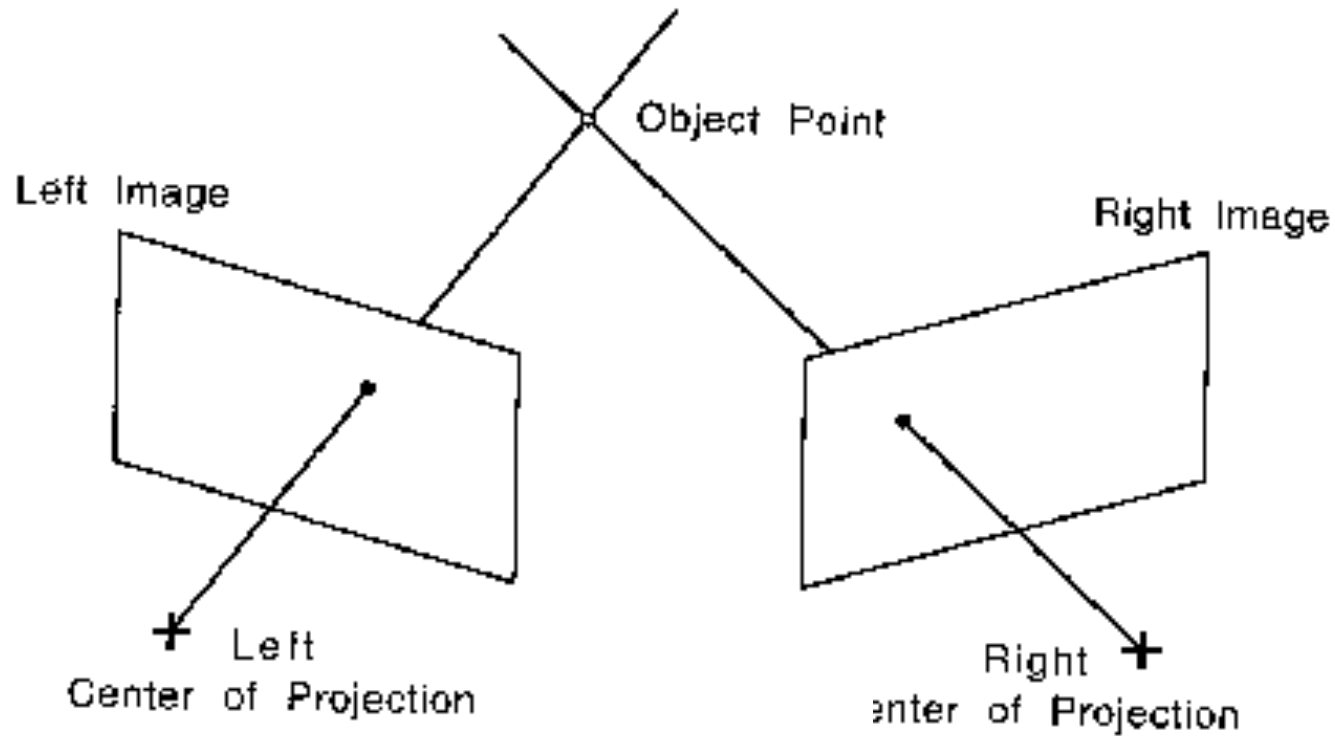

Geometric Stereo: Depth from two images

Epipolar Line

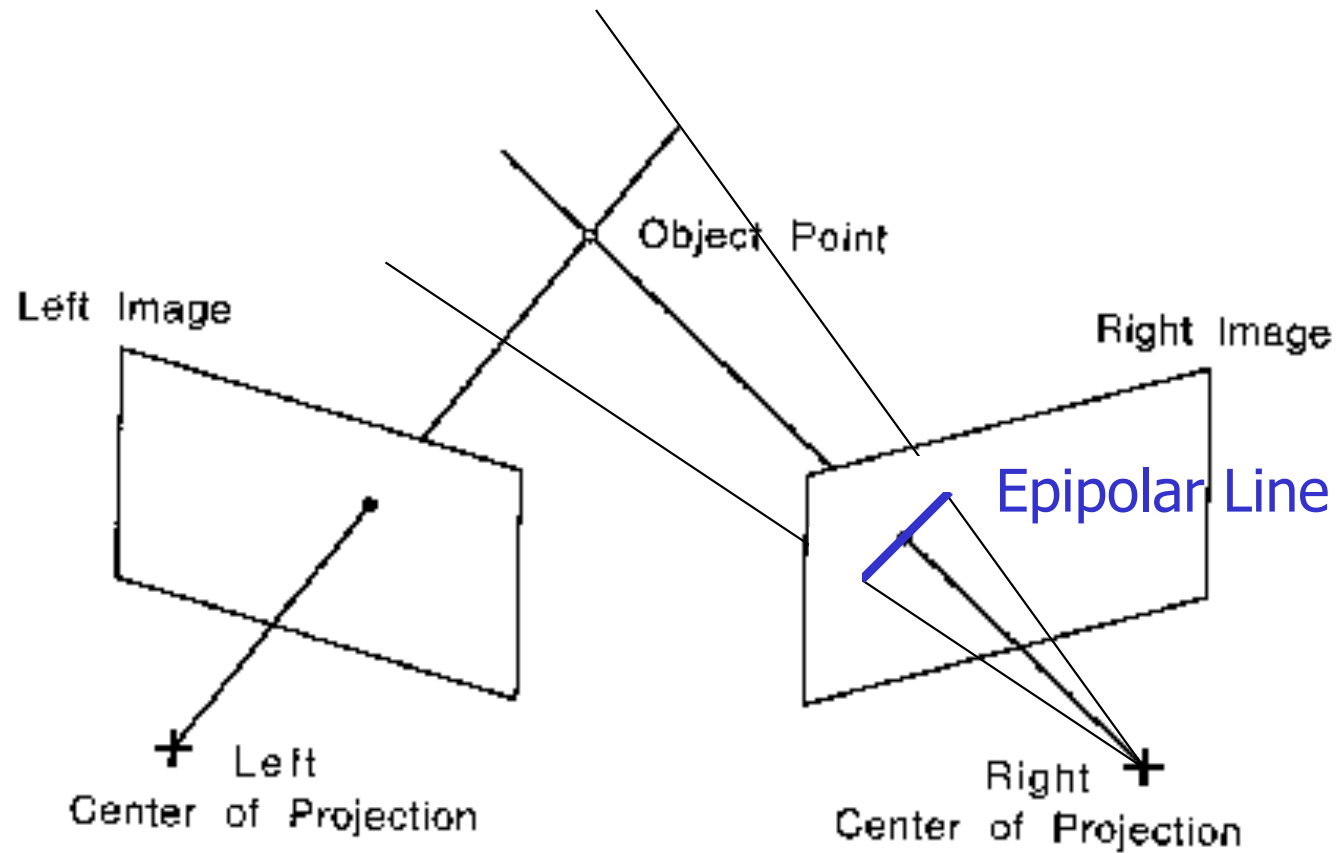

Line on which the corresponding point must lie.

Epipolar Lines



Three points shown
as red crosses.



Corresponding epipolar
lines.

Epipolar Lines

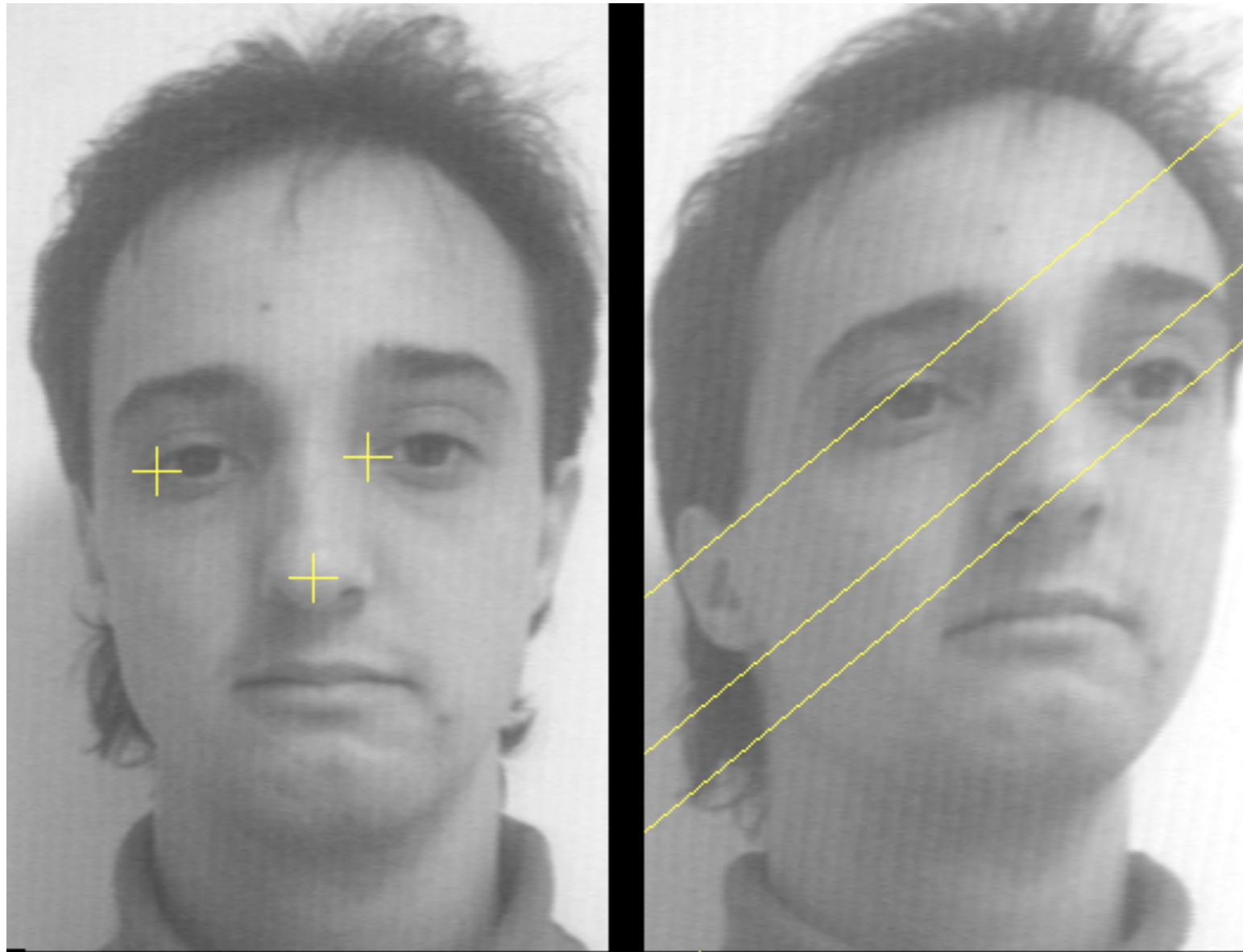

They can have any orientation.

Epipole

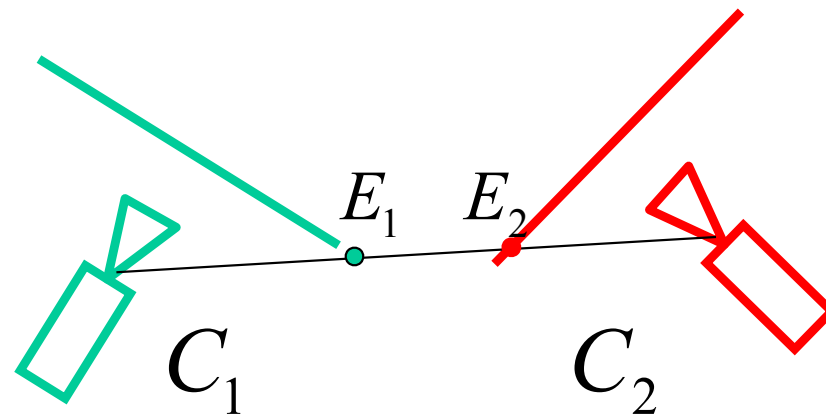

- Point at which **all** epipolar lines intersect:
- ➔ Located at the intersection of line joining optical centers and image plane.

Reminder: Calibration Grid

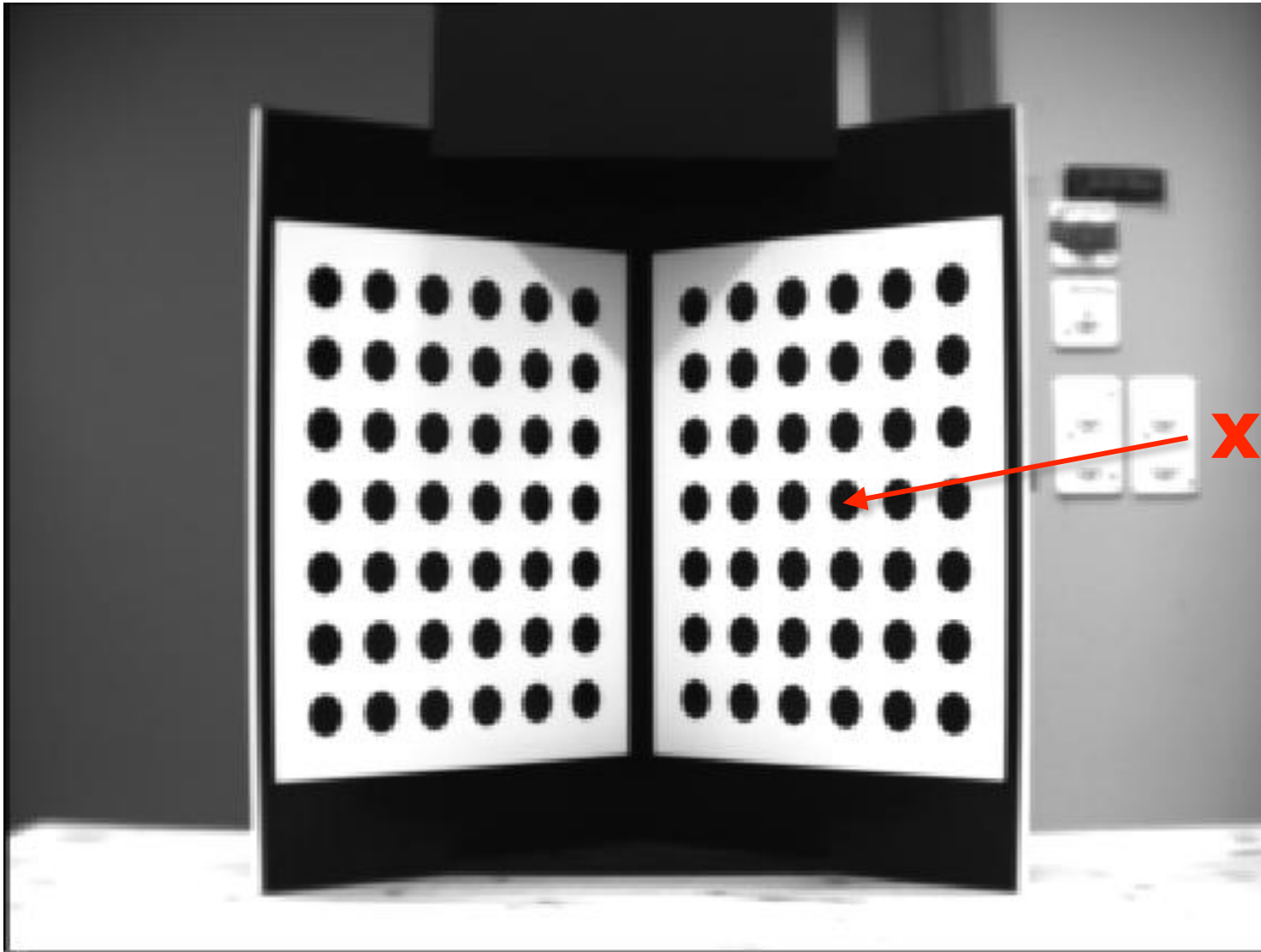

$$x_i = P X_i$$

- Take a picture of a calibration grid with each camera.
- Infer the two projection matrices.
- Compute the epipolar lines.

Without a Calibration Grid

There is 3×3 matrix F such that for all corresponding points $\mathbf{x} \leftrightarrow \mathbf{x}'$

$$\mathbf{x}'^T \mathbf{F} \mathbf{x} = 0.$$

Therefore, the epipolar line corresponding to \mathbf{x} is $\mathbf{l} = \mathbf{F} \mathbf{x}$.

Given a set of n point matches, we write

$$\begin{bmatrix} u'_1 u_1 & u'_1 v_1 & u'_1 & v'_1 u_1 & v'_1 v_1 & v'_1 & u_1 & v_1 & 1 \\ \vdots & \vdots & \vdots & \vdots & \vdots & \vdots & \vdots & \vdots & \vdots \\ u'_n u_n & u'_n v_n & u'_n & v'_n u_n & v'_n v_n & v'_n & u_n & v_n & 1 \end{bmatrix} \mathbf{f} = 0.$$

→ DLT or non – linear minimization.

Epipolar Geometry

In general:

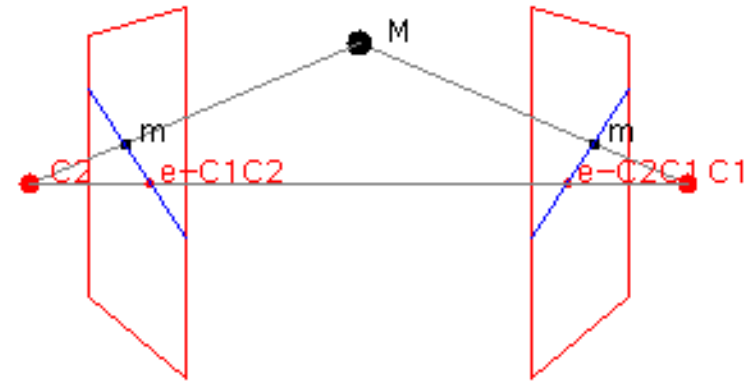

Parallel image planes

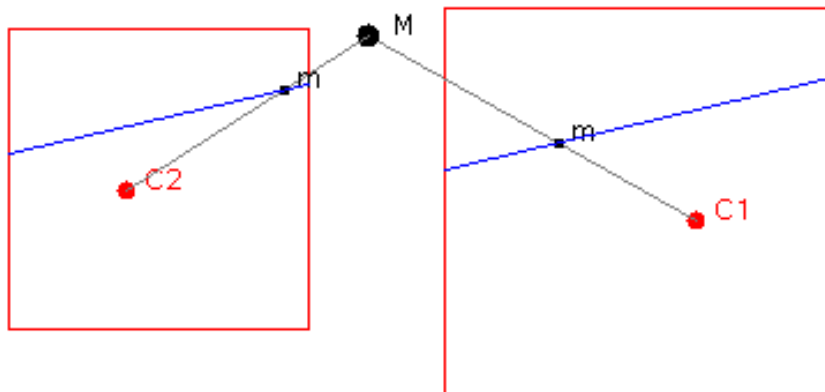

Horizontal baseline

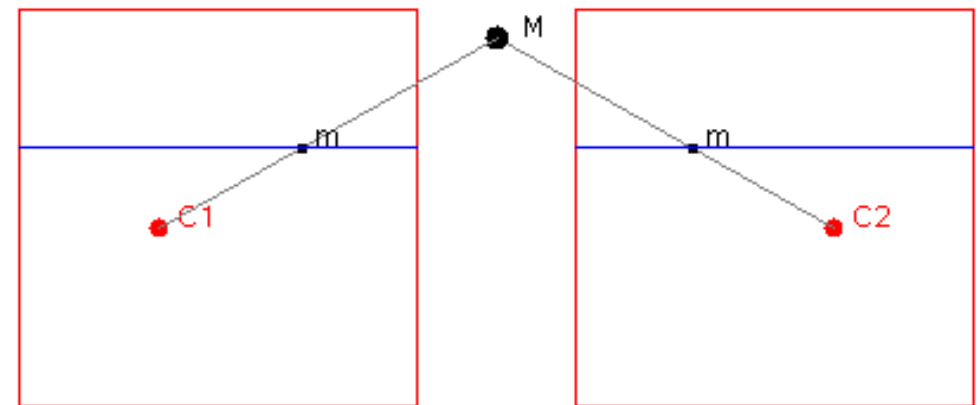

Rectification

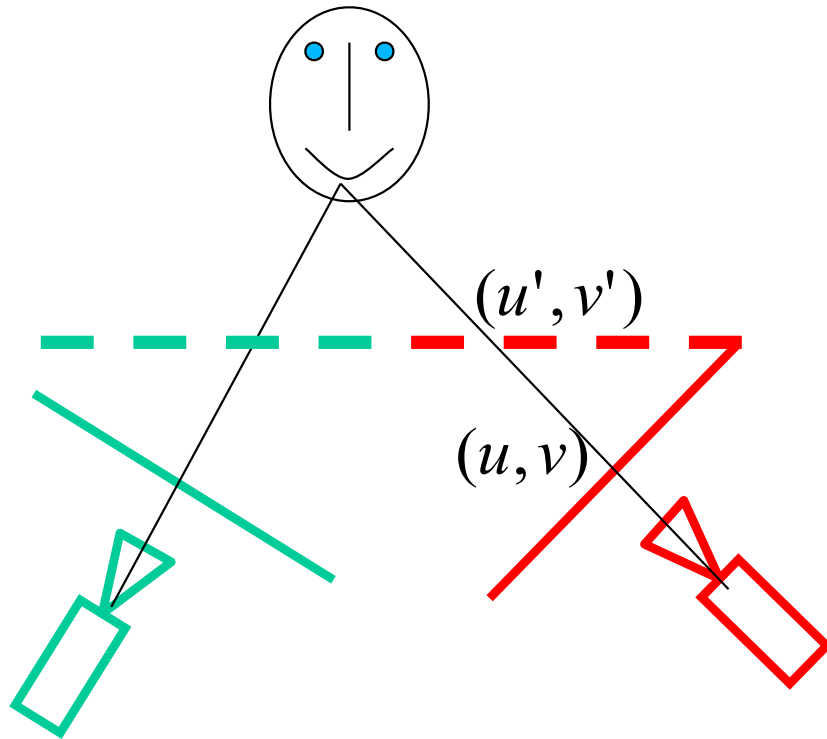

$$\begin{bmatrix} U' \\ V' \\ W' \end{bmatrix} = \begin{bmatrix} r_{11} & r_{12} & r_{13} \\ r_{21} & r_{22} & r_{23} \\ r_{31} & r_{32} & 1 \end{bmatrix} \begin{bmatrix} u \\ v \\ 1 \end{bmatrix}$$

$$u' = U' / W'$$

$$v' = V' / W'$$

Reprojection into parallel virtual image planes:

- Linear operation in projective coordinates
- Real-time implementation possible

Rectification

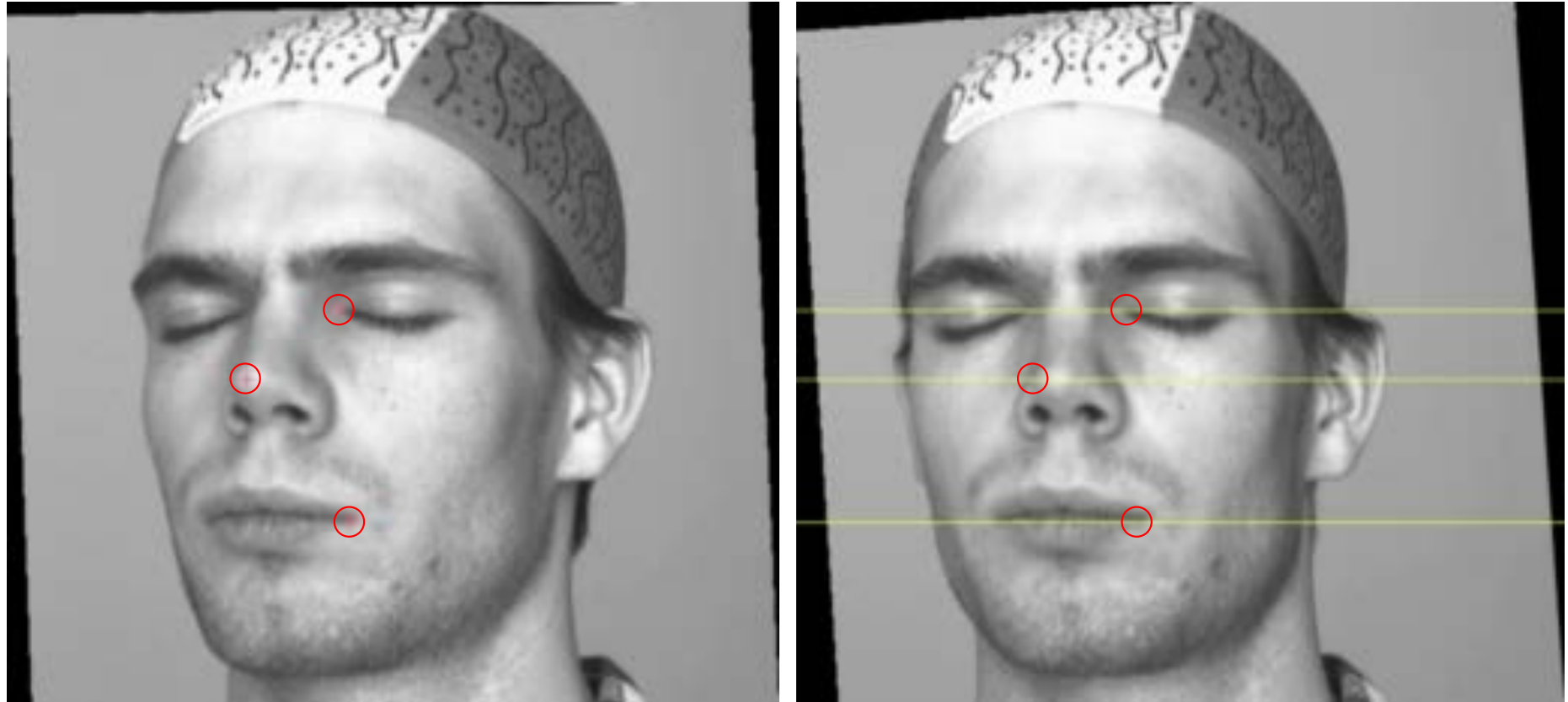

From intersecting epipolar lines ...
... to parallel ones.

Disparity

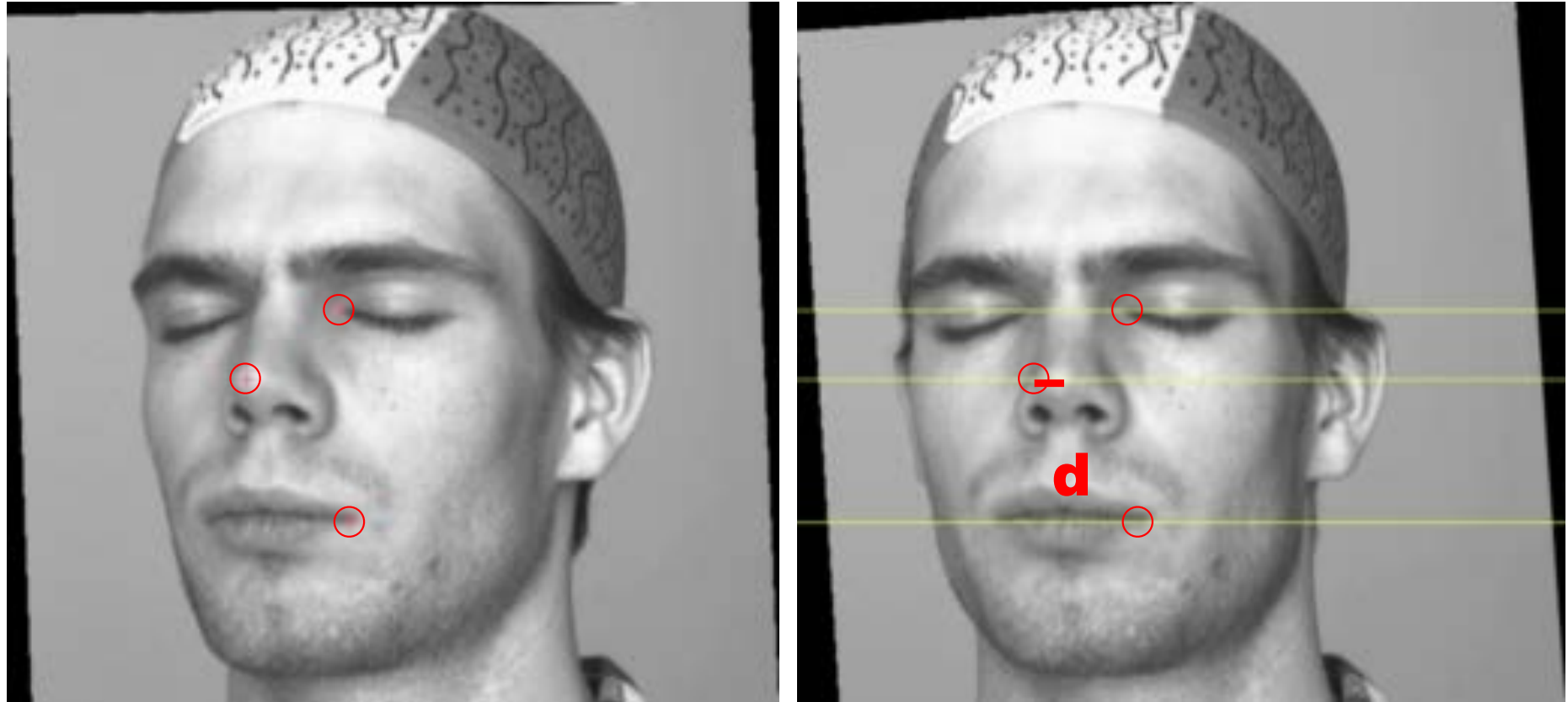

The horizontal shift along an epipolar line, inversely proportional to distance.

Superposed Images



Red: Left Image
Cyan: Right Image

Disparity vs Depth

Left

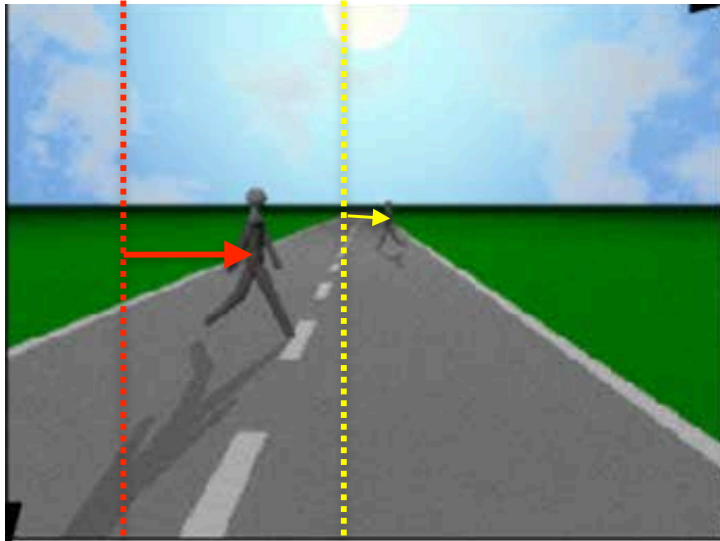

Right

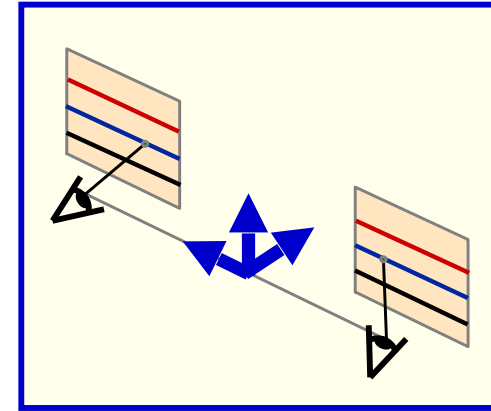
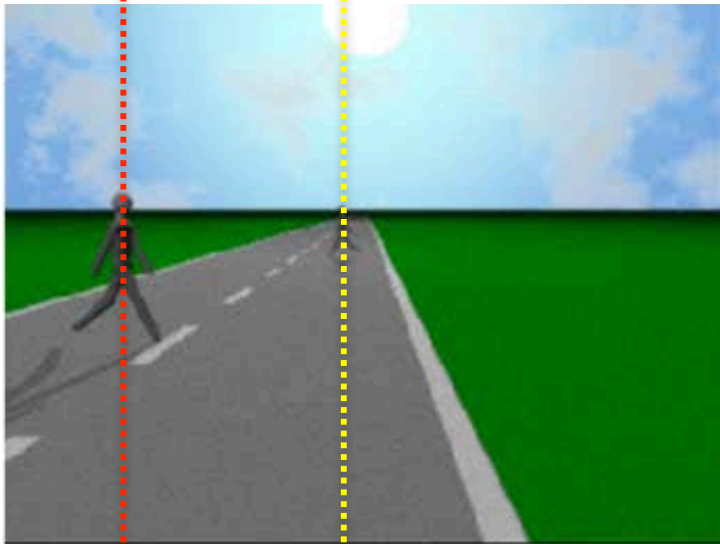

$$u_l = \frac{f(X - b/2)}{Z}, \quad v_l = \frac{fY}{Z}$$

$$u_r = \frac{f(X + b/2)}{Z}, \quad v_r = \frac{fY}{Z}$$

$$d = f \frac{b}{Z}$$

→ Disparity is inversely proportional to depth.

Window Based Approach to Establishing Correspondences

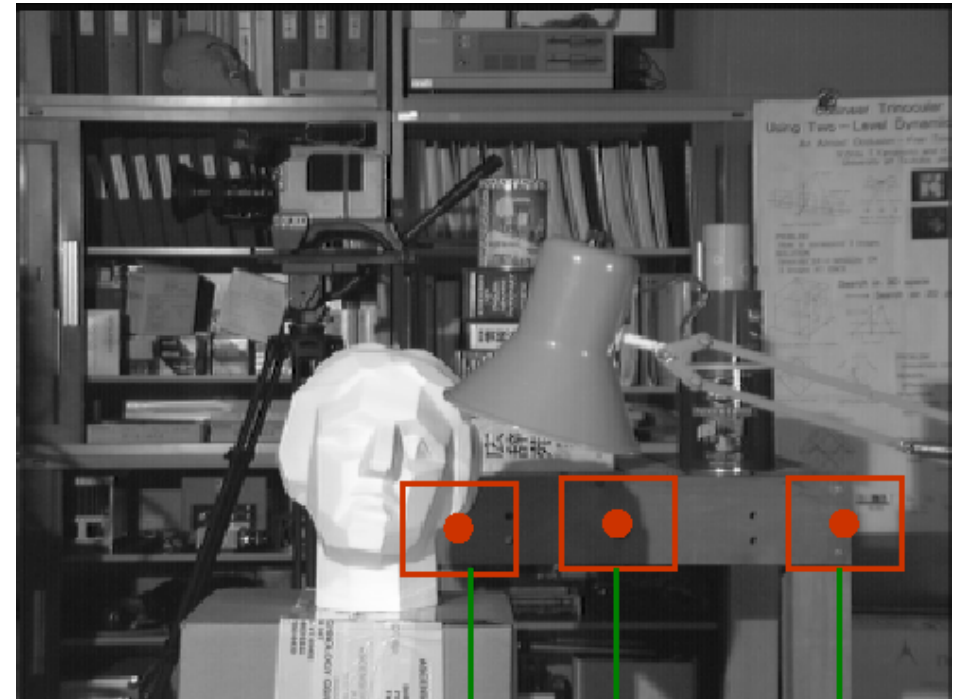

C_1 C_2 C_3

- Compute a cost for each C_n location.
- Pick the lowest cost one.

Finding a Pattern in an Image

Straightforward approach:



Pattern



Move pattern everywhere and compare with image.

But how?

Sum of Square Differences

- Subtract pattern and image pixel by pixel and add squares:

$$ssd(u,v) = \sum_{(x,y) \in N} [I(u+x, v+y) - P(x,y)]^2$$

- If identical $ssd=0$, otherwise $ssd > 0$
→ Look for minimum of ssd with respect to u and v .

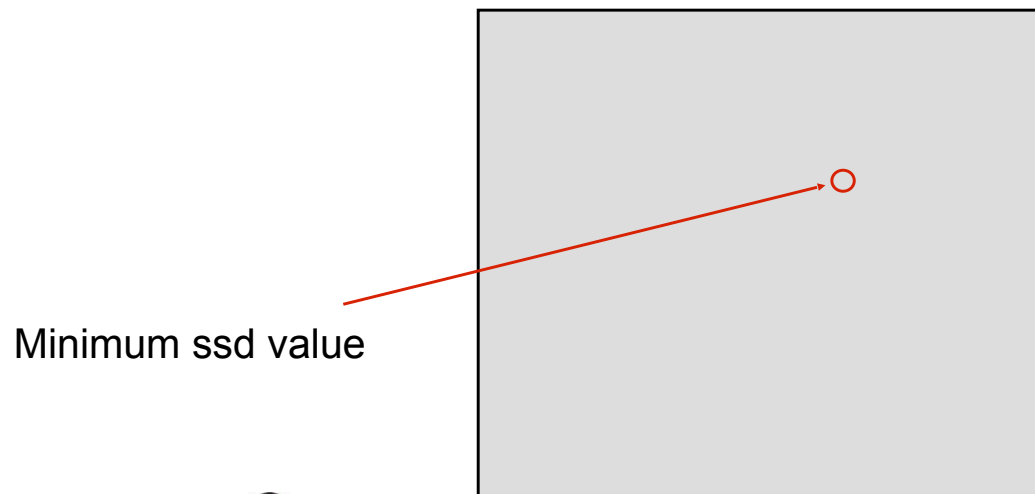

Correlation

$$\begin{aligned} \text{ssd}(u,v) &= \sum_{(x,y) \in N} [I(u+x, v+y) - P(x,y)]^2 \\ &= \sum_{(x,y) \in N} I(u+x, v+y)^2 + \sum_{(x,y) \in N} P(x,y)^2 - 2 \sum_{(x,y) \in N} I(u+x, v+y)P(x,y) \end{aligned}$$

Sum of squares of
the window
(slow varying)

Sum of squares of
the pattern
(constant)

Correlation

$\text{ssd}(u,v)$ is smallest when correlation is largest
→ Correlation measures similarity

Synthetic Example

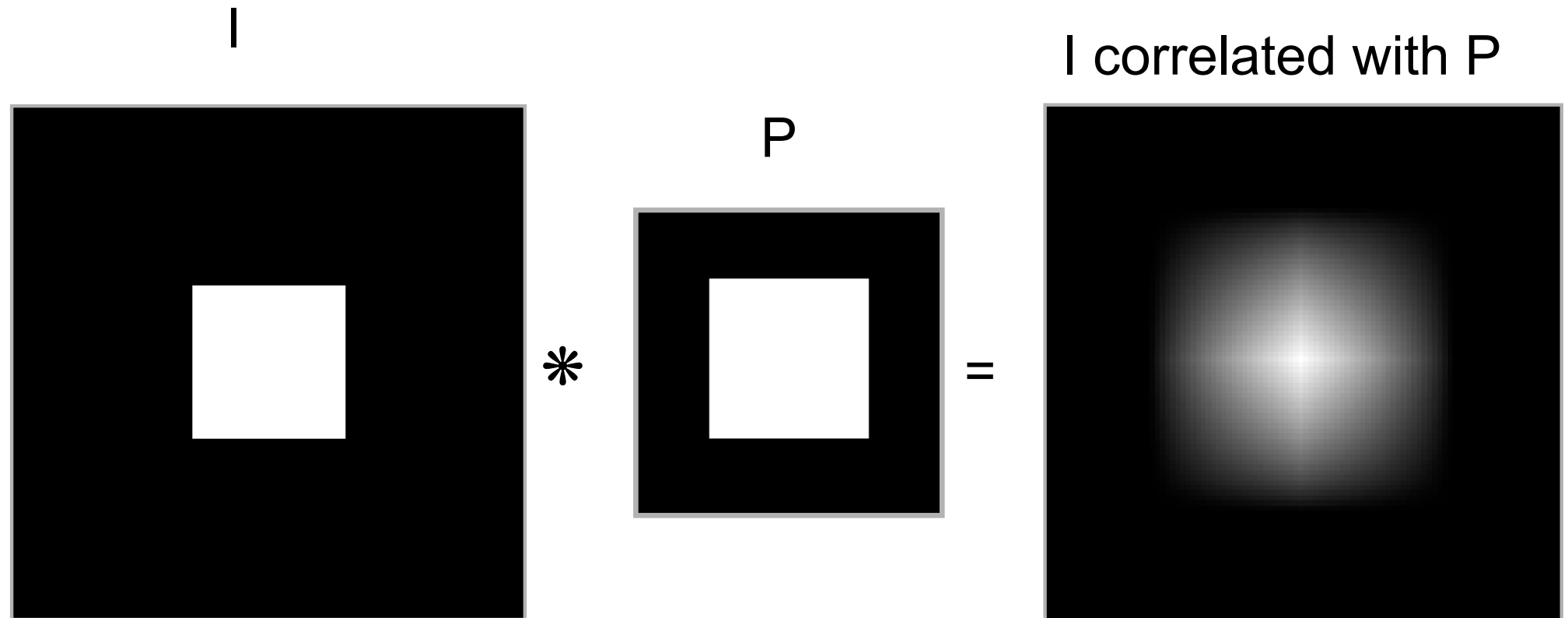

Real World Example

Image



Pattern



Correlation

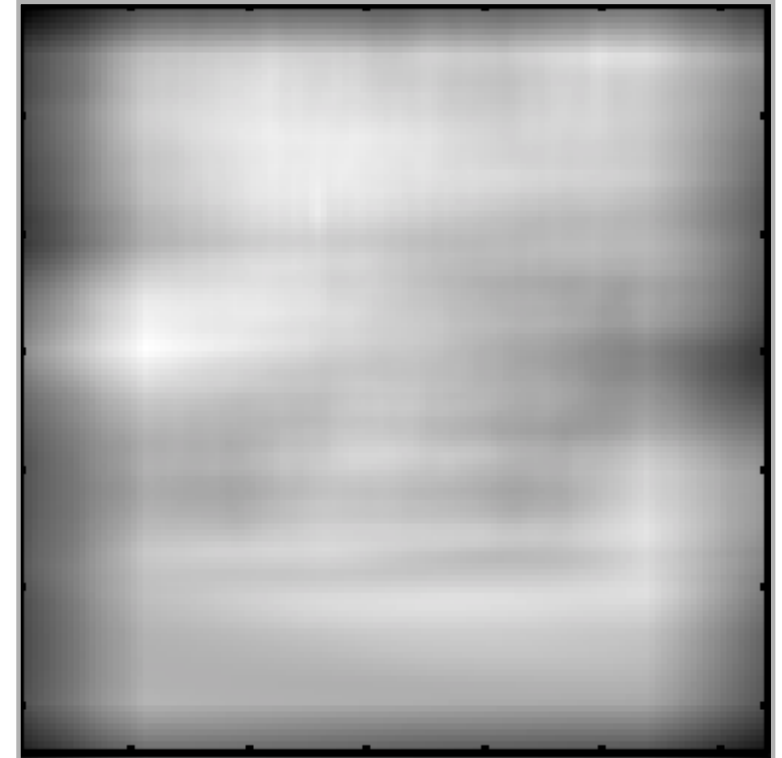

- The correlation value depends on the local gray levels of the pattern and image window.
- Need to normalize.

Normalized Cross Correlation

$$ncc(u,v) = \frac{\sum_{(x,y) \in N} [I(u+x, v+y) - \bar{I}][P(x,y) - \bar{P}]}{\sqrt{\sum_{(x,y) \in N} [I(u+x, v+y) - \bar{I}]^2 \sum_{(x,y) \in N} [P(x,y) - \bar{P}]^2}}$$

- Between -1 and 1
- Invariant to linear transforms
- Independent of the average gray levels of the pattern and the image window

Normalized Example

Image



Pattern

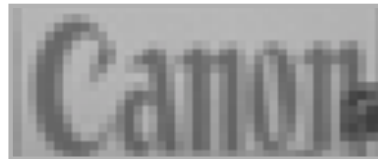

Normalized Correlation

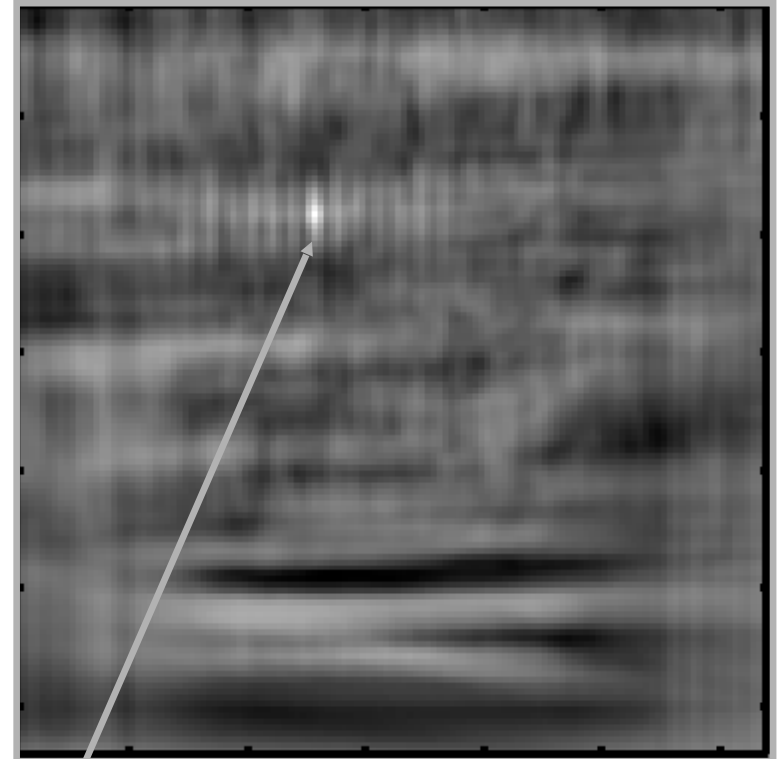

Point of maximum correlation

Searching along Epipolar Lines

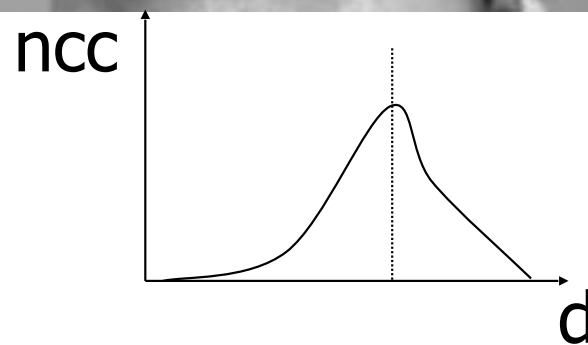

or

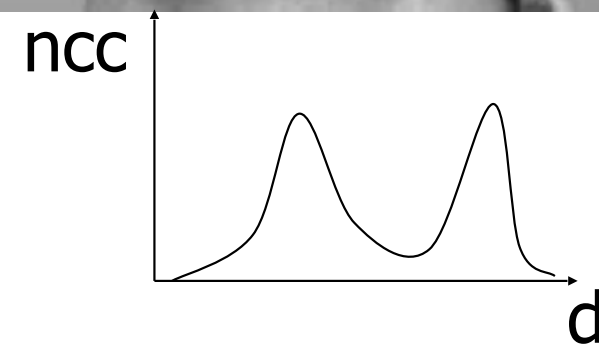

Ignoring Occluded Pixels

Some pixels have no corresponding pixel in the other image:

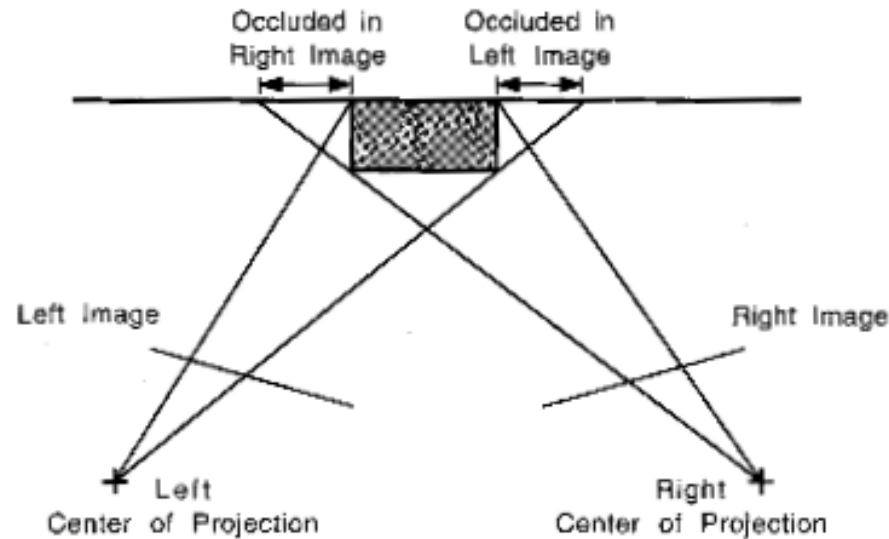

Left right consistency test:

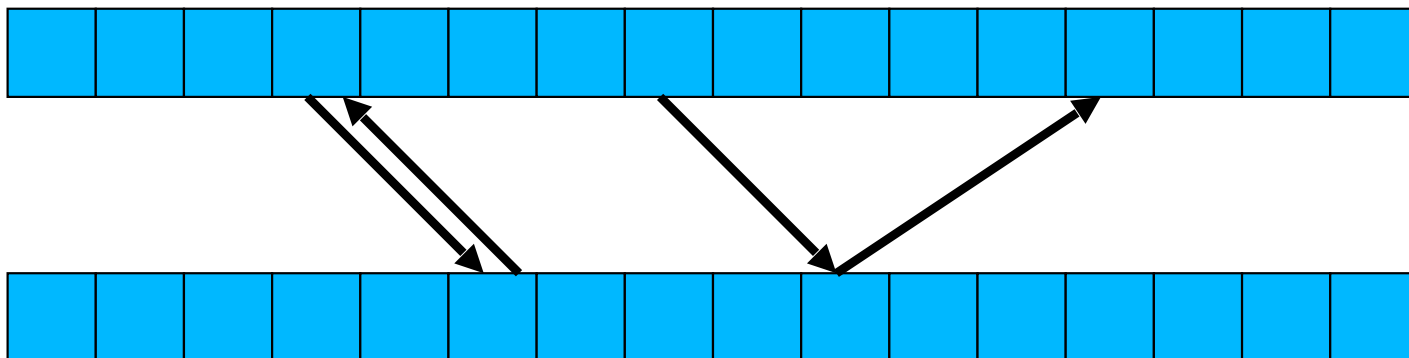

Disparity Map

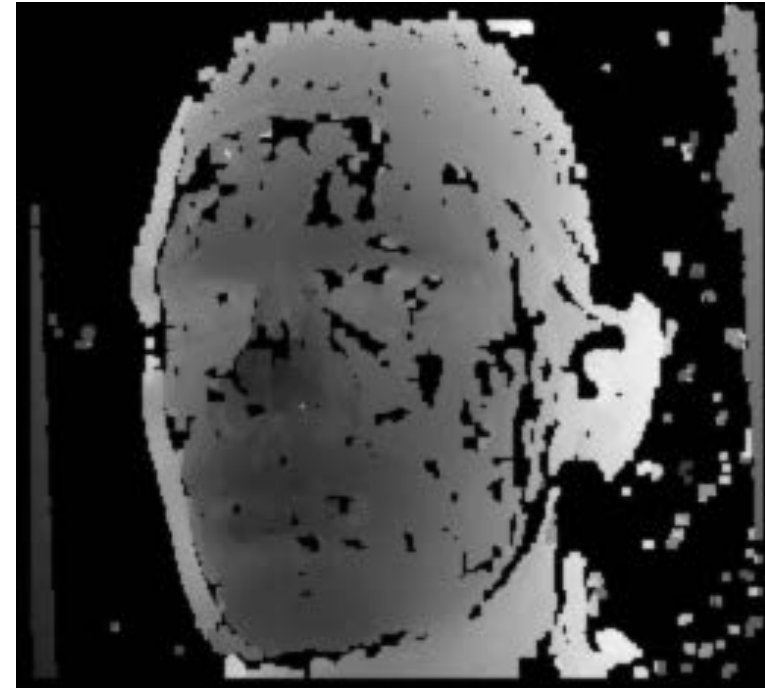

Black pixels: No disparity.

Ground Level Stereo

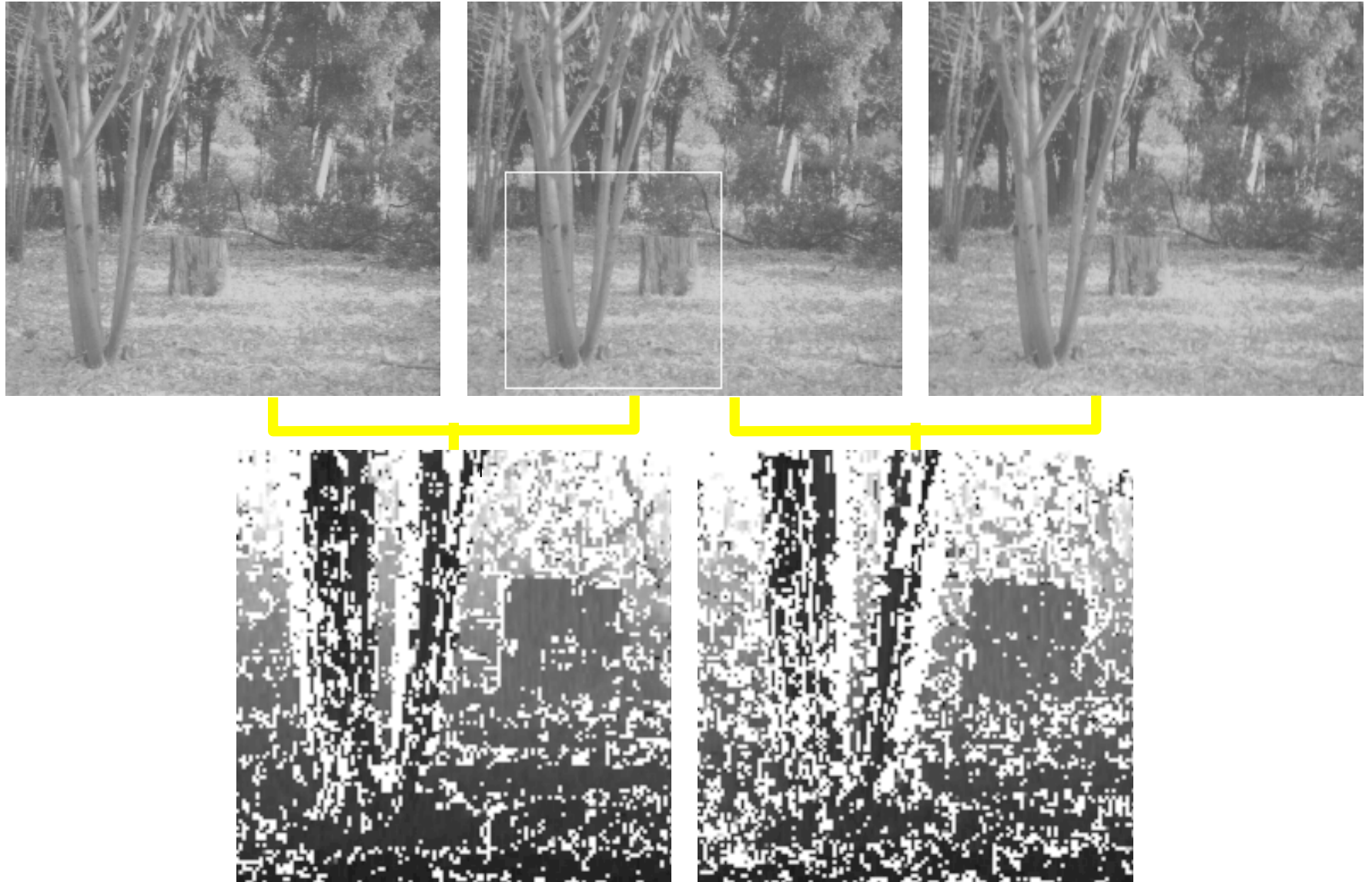

Combining Disparity Maps

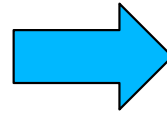

- Merging several disparity maps.
- Smoothing the resulting map.

Real-Time Implementation

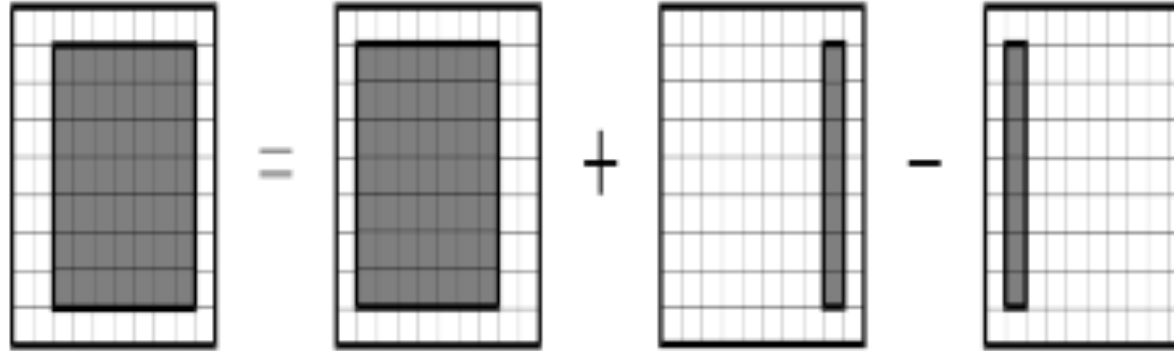

$$C(x, y, d) \propto \frac{\sum_{i,j} I_1(x+i, y+j) \times I_2(x+d+i, y+j)}{\sqrt{\sum_{i,j} I_2(x+d+i, y+j)^2}}$$
$$C(x+1, y, d) \propto \frac{\sum_{i,j} I_1(x+1+i, y+j) \times I_2(x+1+d+i, y+j)}{\sqrt{\sum_{i,j} I_2(x+1+d+i, y+j)^2}}$$
$$\propto \frac{\sum_{i',j} I_1(x+i', y+j) \times I_2(x+d+i', y+j)}{\sqrt{\sum_{i,j} I_2(x+d+i', y+j)^2}}$$

- Many duplicated computations.
- Can be implemented so that it is fast.
- Speed is independent from window size.

Then

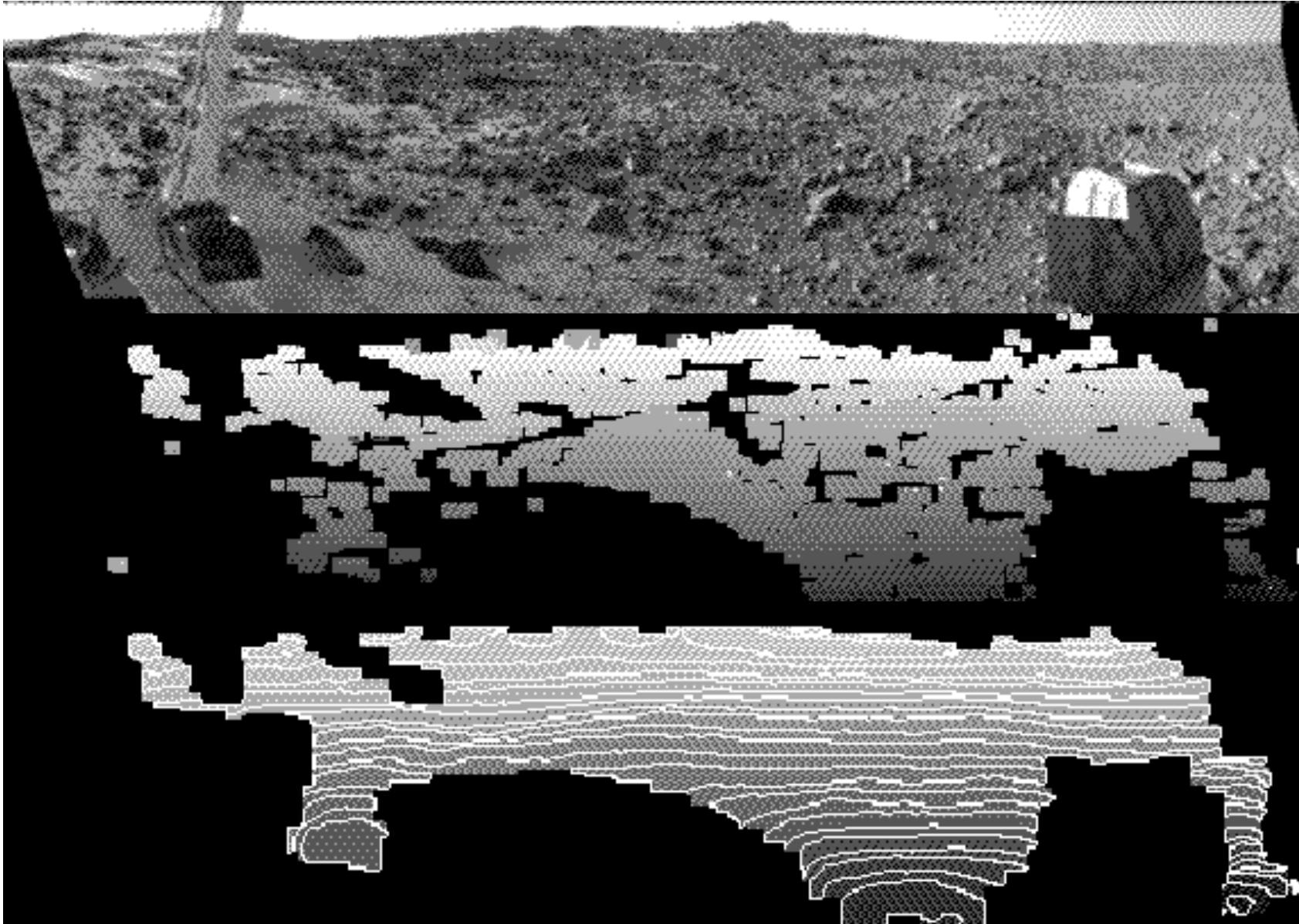

1993:
256x256,
60 disps,
7 fps.

... and more Recently

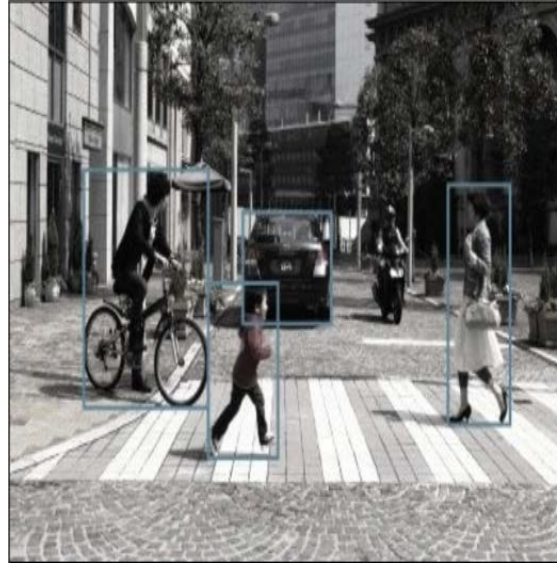

Subaru's EyeSight System

<http://www.gizmag.com/subaru-new-eyesight-stereoscopic-vision-system/14879/>

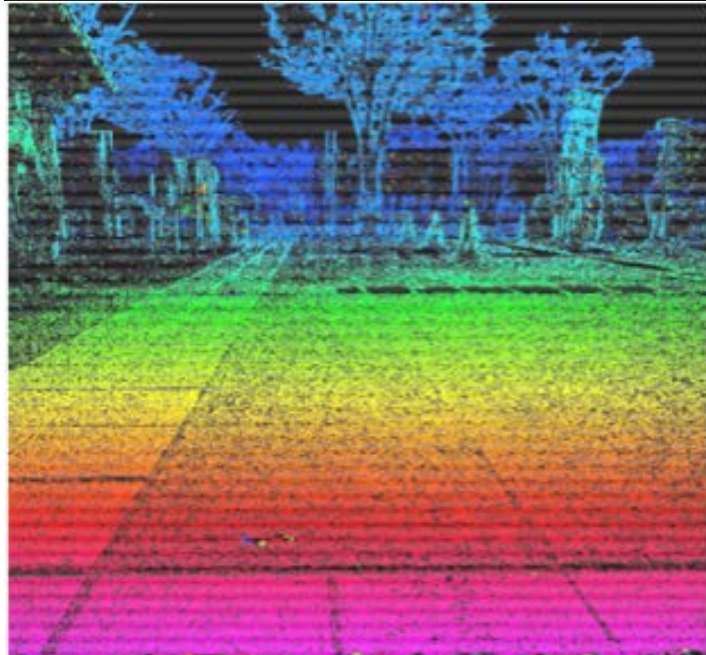

2011:
1312x688,
176 disps,
160 fps.

... and even More Recently

Replace Normalized Cross Correlation by Siamese nets designed to return a similarity score for potentially matching patches.

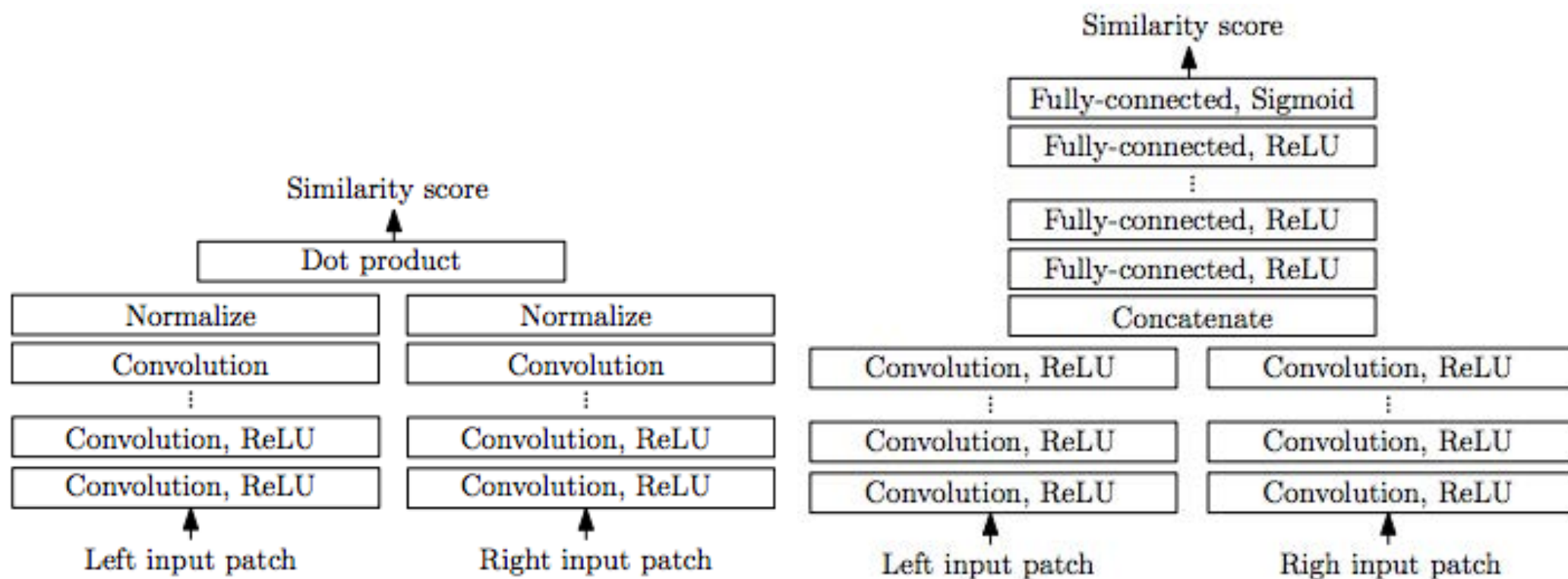

Comparative Results

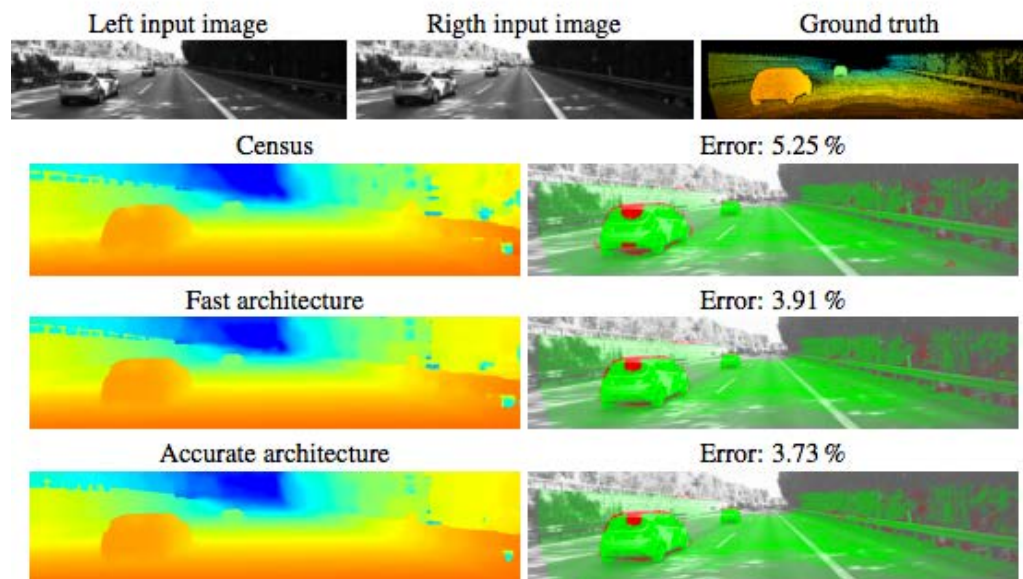
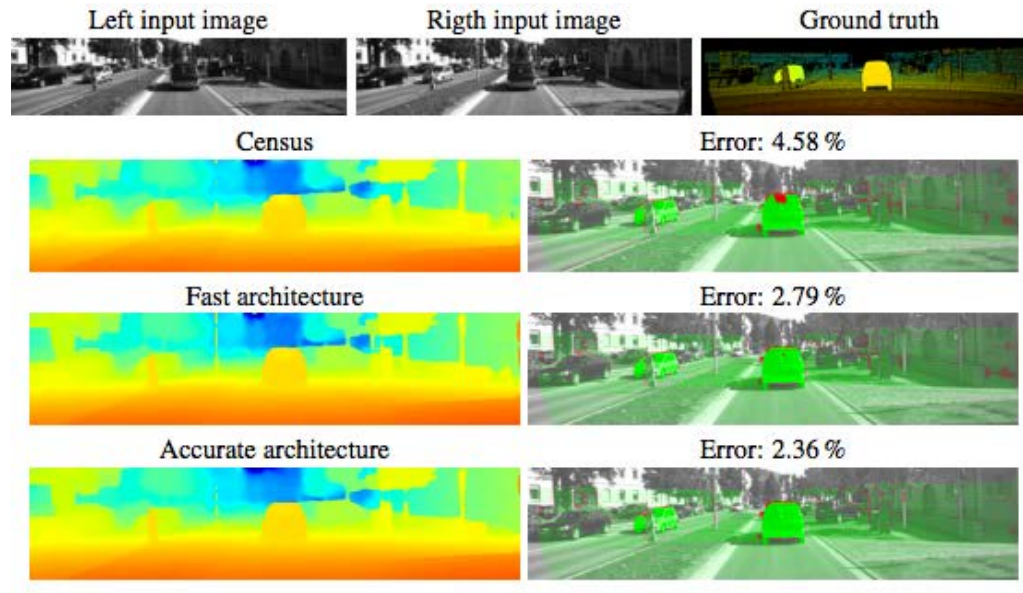

Improved performance on test data but

- How does it generalize to unseen images?

- Is it necessary for this kind of application?

Not entirely clear in this context but ...

Tesla's non LiDAR Approach



<https://www.therobotreport.com/researchers-back-teslas-non-lidar-approach-to-self-driving-cars/>

3D Point Cloud



Disparity map

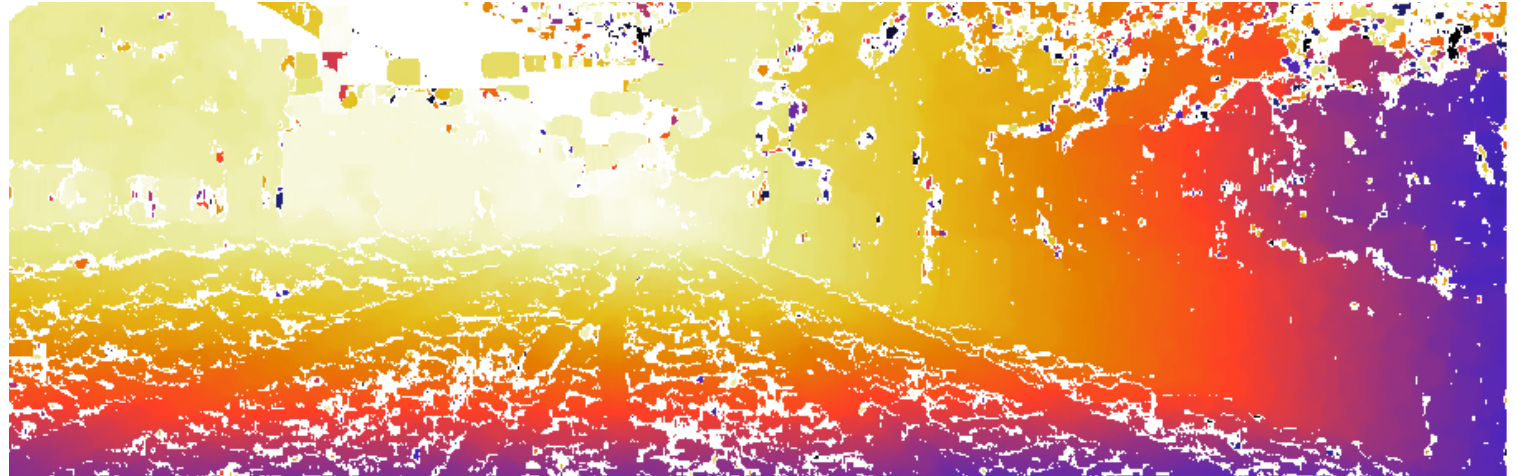

We can transform each triplet (u,v,d) into a 3D point (x,y,z) .
—> A 3D point cloud.

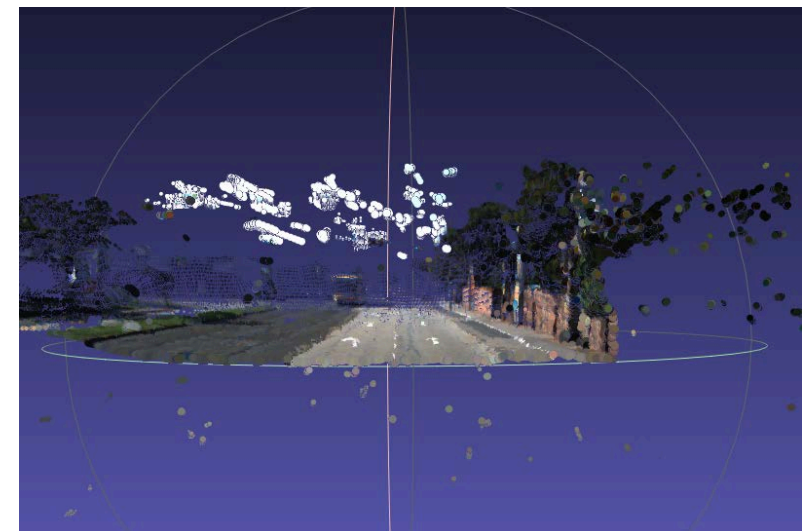

Merging Point Clouds

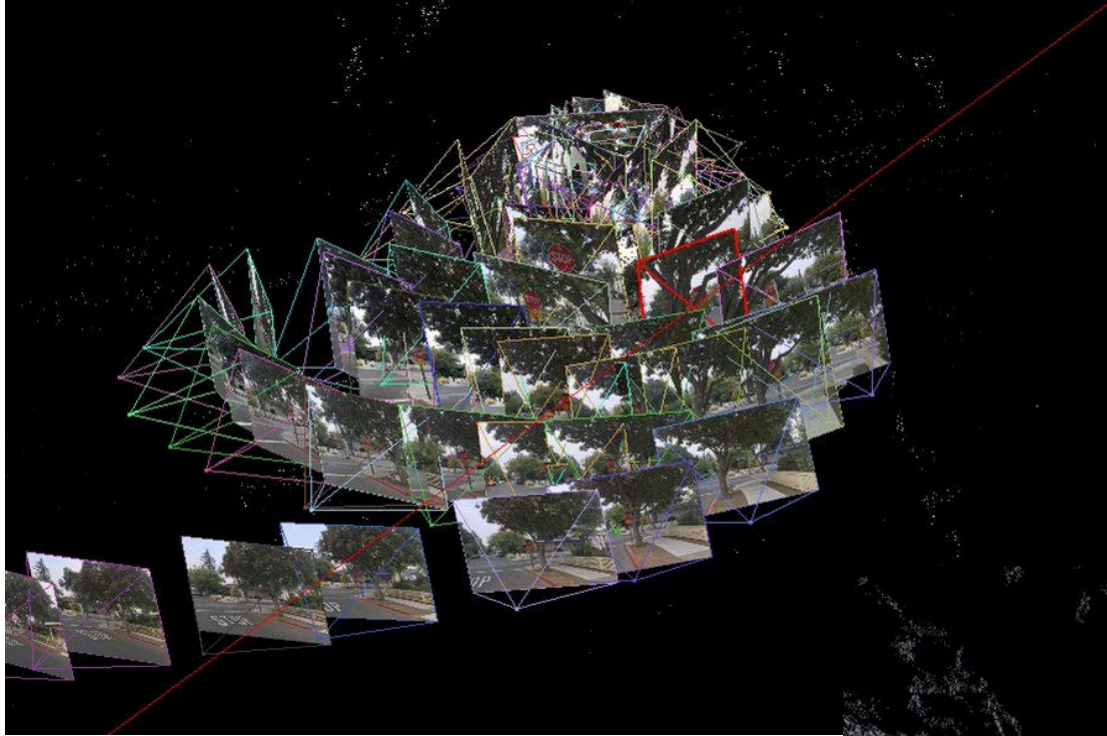

We can process image pairs in a video sequence as stereo pairs and compute a 3D cloud for each.

We can then merge the 3D point clouds.
—> Potential dense models when we have enough images.



Perseverance 2022

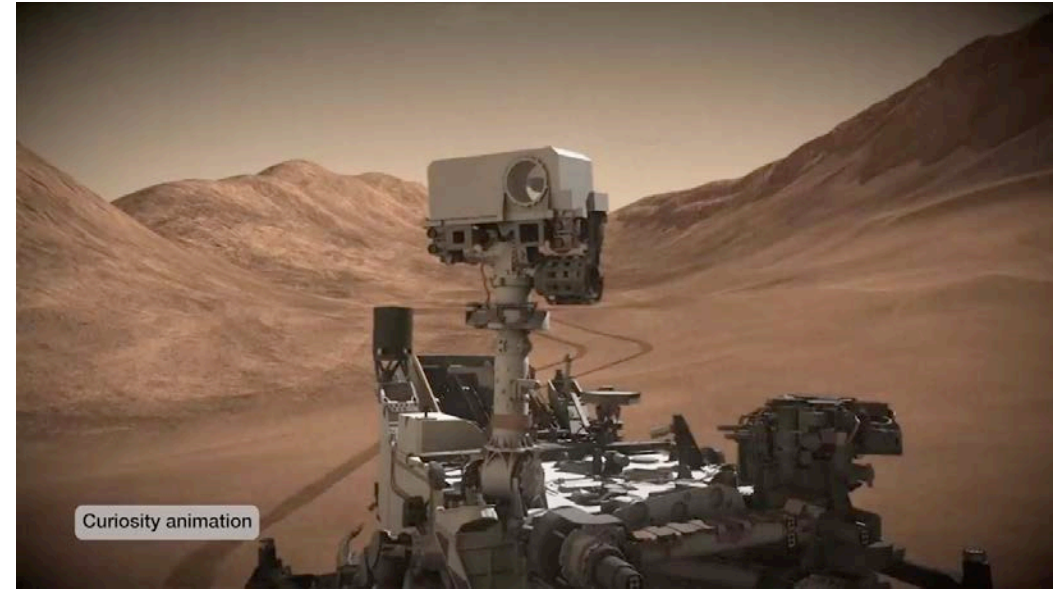

Max distance in a single day:

219m (Opportunity, 2008)

319m (Perseverance, 2022)

Impressive when 260 million kilometers away!

Window Size

Small windows:

- Good precision
- Sensitive to noise

Large windows:

- Diminished precision
- Increased robustness to noise

→ Same kind of trade-off as for edge-detection.

Window Size

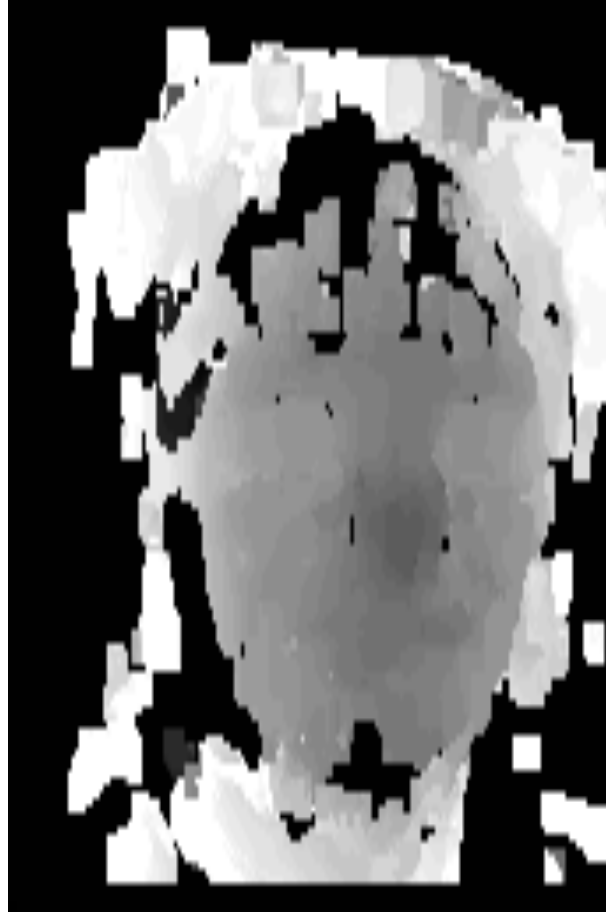

15x15



7x7

Scale-Space Revisited



Gaussian pyramid

Difference of Gaussians

- Using a small window on a reduced image is equivalent to using a large one on the original image.
 - Using difference of Gaussian images is an effective way of achieving normalization.
- It becomes natural to use results obtained using low resolution images to guide the search at higher resolution.

Precise Face Reconstruction



Face Reconstruction

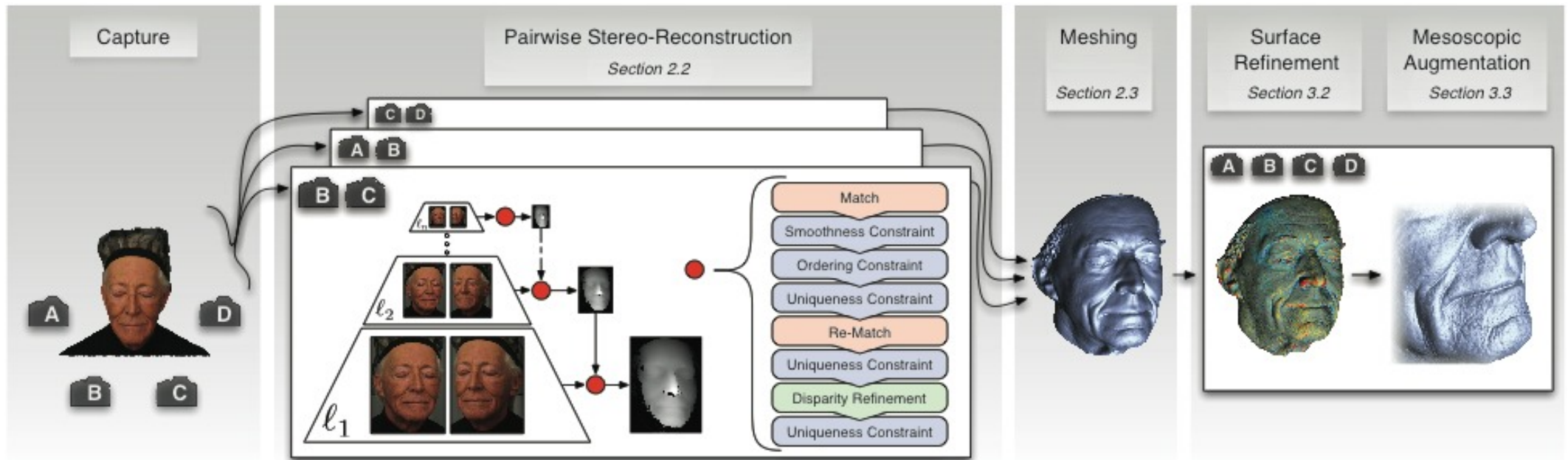

Face Reconstruction



Dynamic Shapes



One of two Input Views

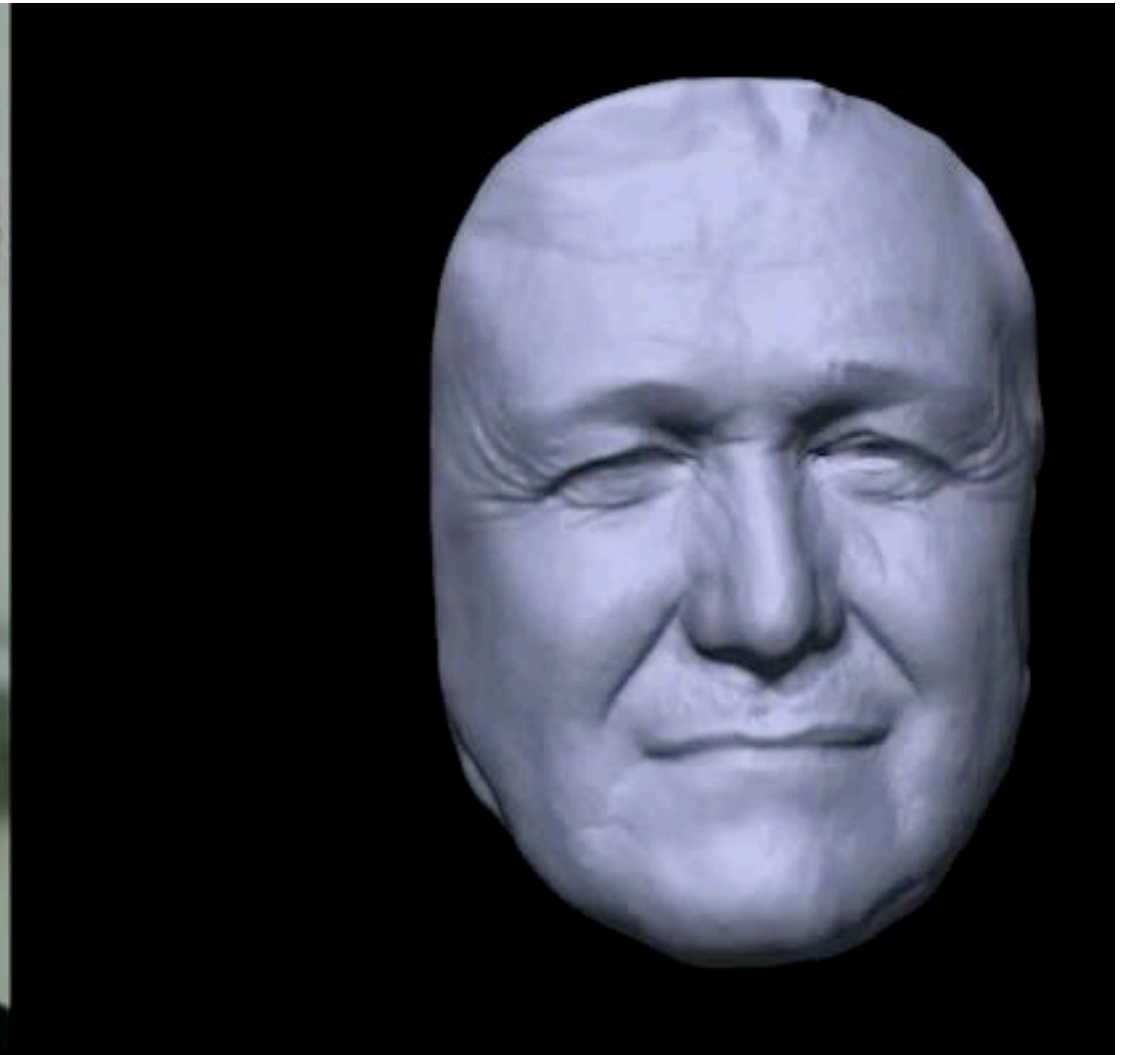

Reconstruction

Scene Flow

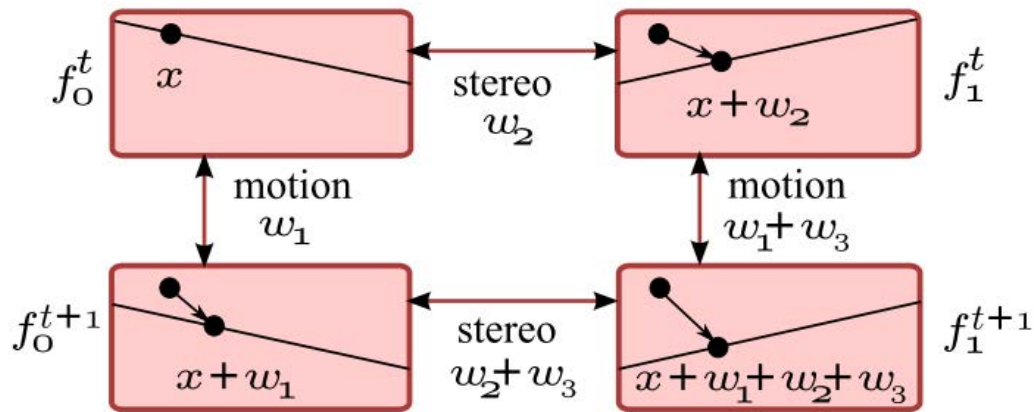

Correspondences across cameras and across time

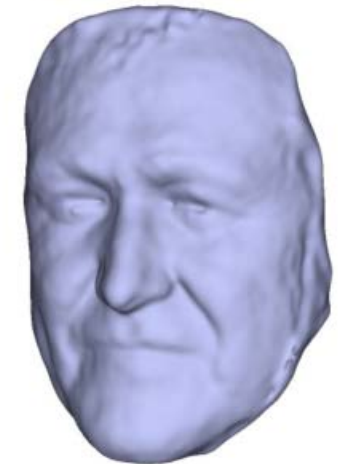
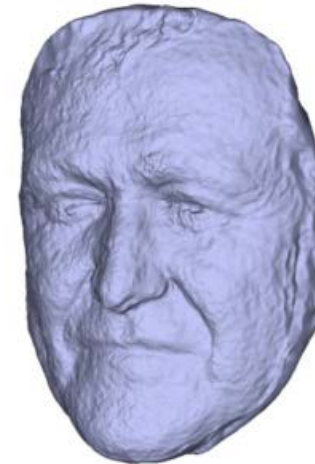

Stereo Only

Stereo + Flow

Refining using Shape From Shading



Shape-from-shading can be used to refine the shape and provide high-frequency details.

Using Many Cameras

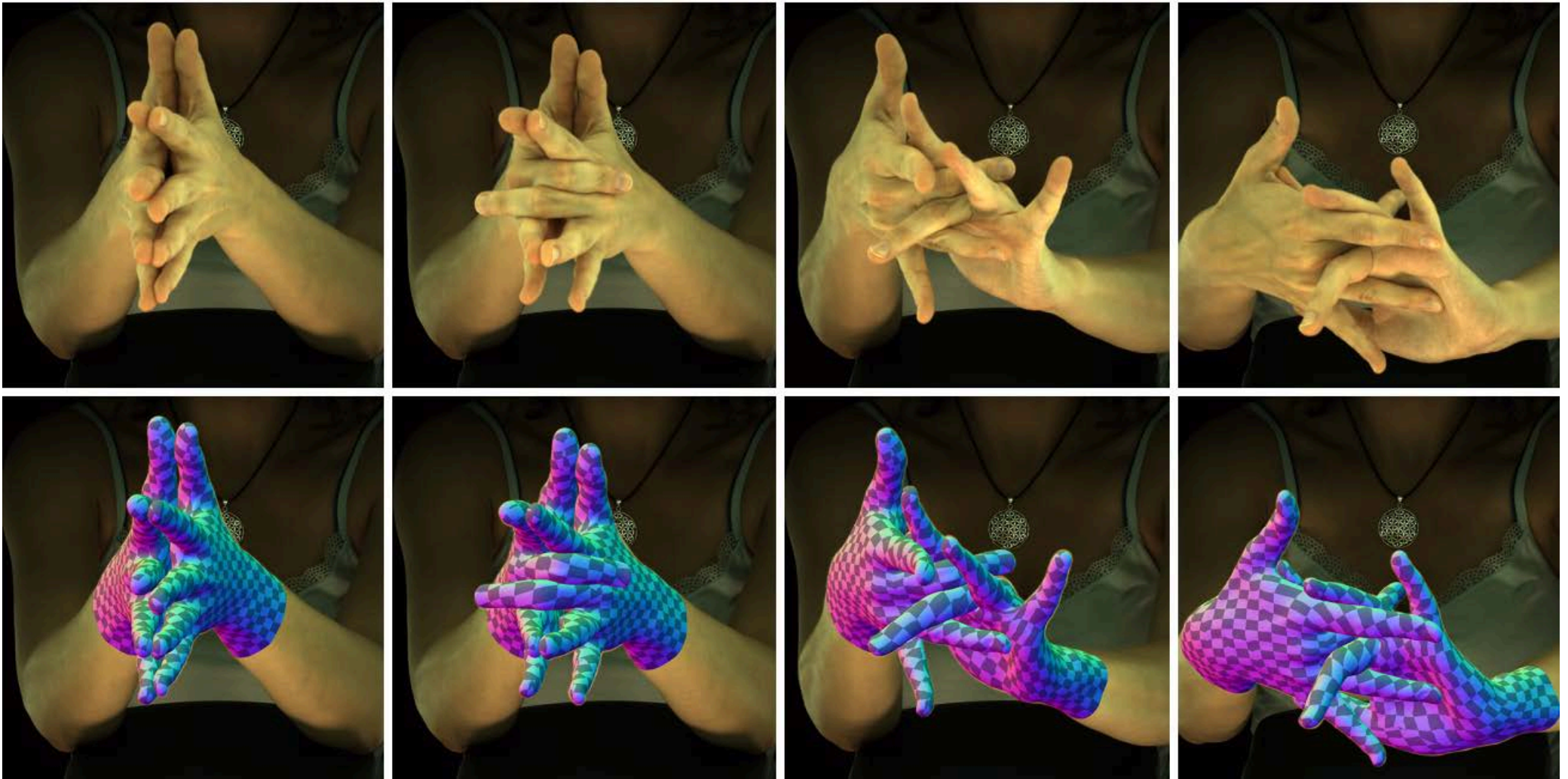

Using 124 calibrated cameras with hardware synchronization

Captured Images

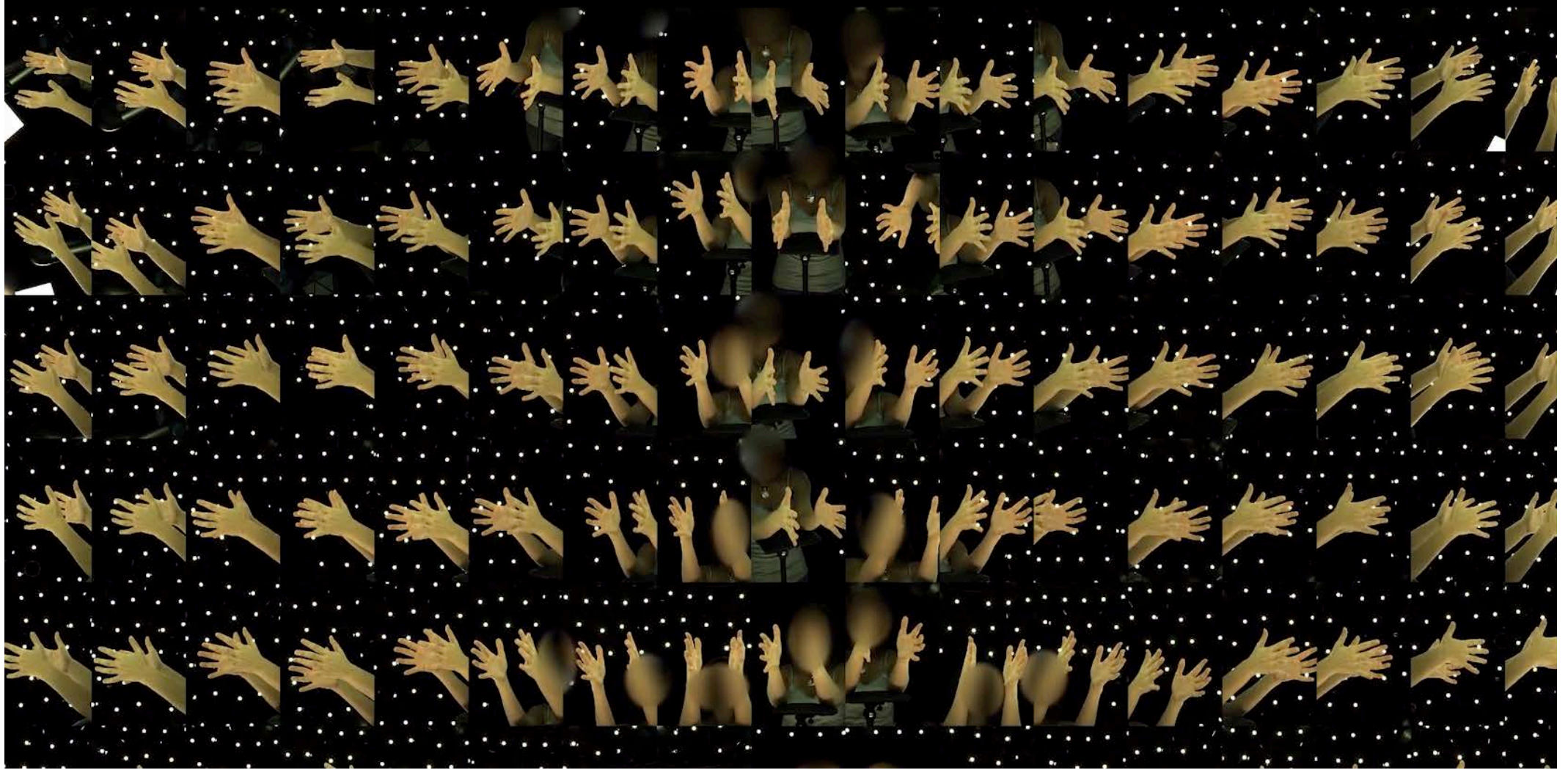

Fronto-Parallel Assumption

- The disparity is assumed to be the same over the entire correlation window, which is equivalent to assuming constant depth.

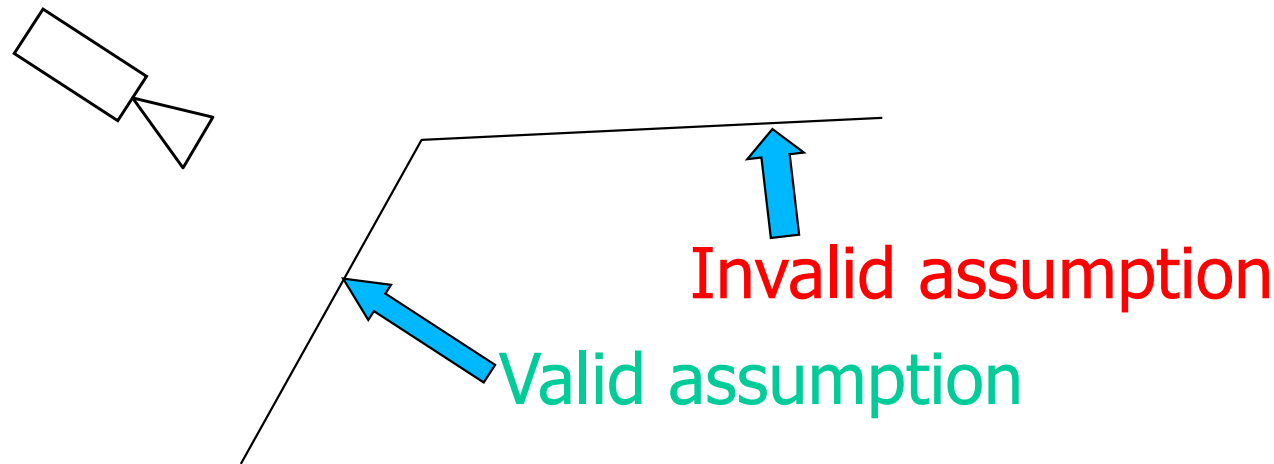

→ Ok when the surface faces the camera but breaks down otherwise.

Multi-View Stereo



Multi-view reconstruction setup

—> Adjust correlation window shapes to handle orientation.



Textured and Mapped 3D Model

Uncertainty

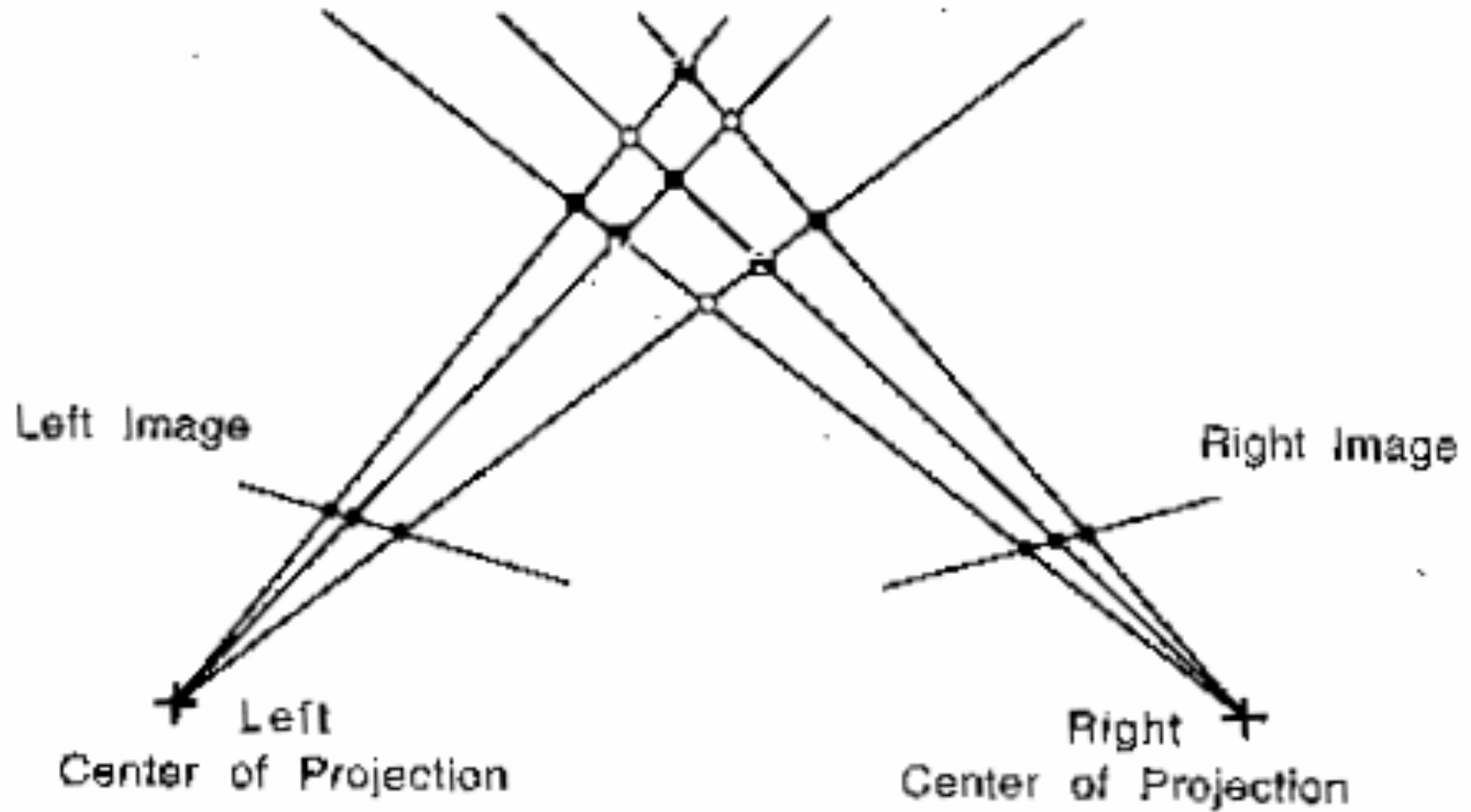

Precision vs Baseline

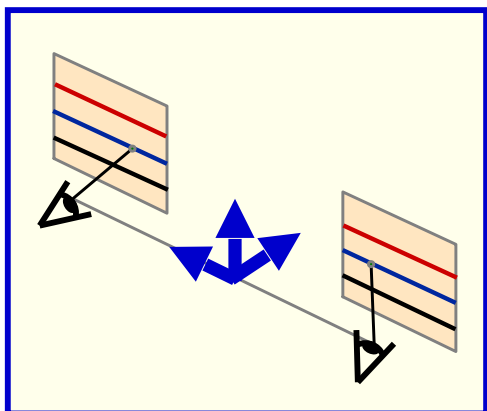

$$d = f \frac{b}{Z}$$

$$\Rightarrow Z = f \frac{b}{d}$$

$$\Rightarrow \frac{\delta Z}{\delta d} = -f \frac{b}{d^2} = -\frac{Z^2}{fb}$$

- Beyond a certain depth stereo stops being useful.
- Precision is proportional to baseline length.

Short vs Long Baseline

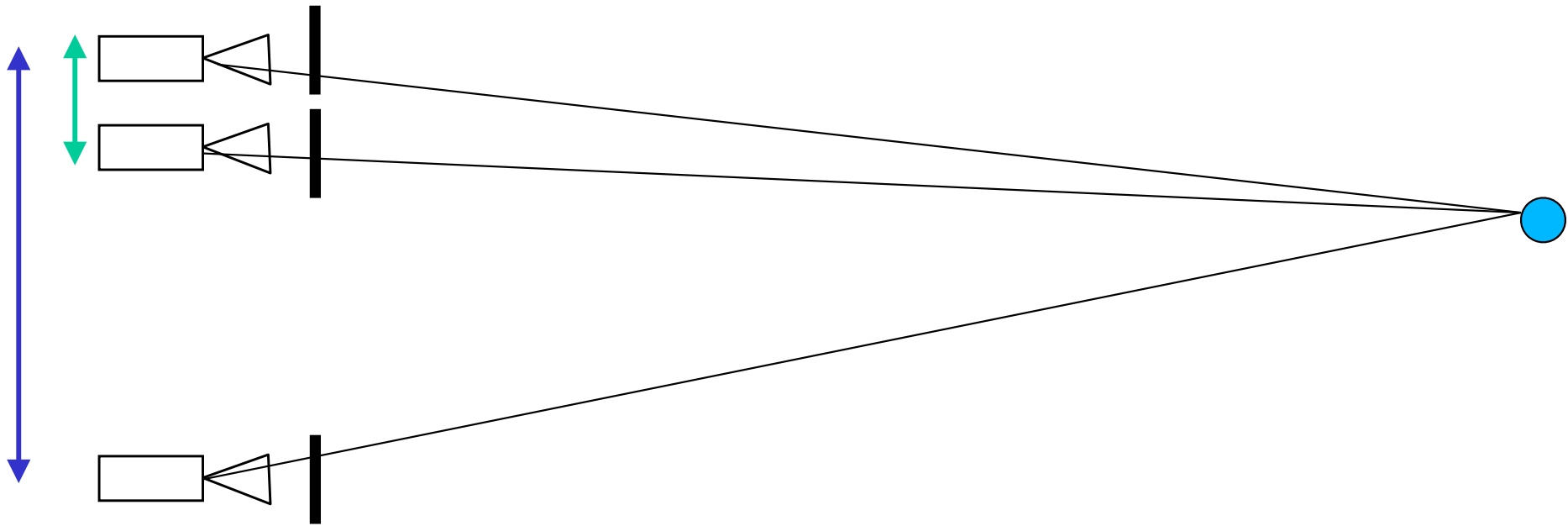

Short baseline:

- Good matches
- Few occlusions
- Poor precision

Long baseline:

- Harder to match
- More occlusions
- Better precision

Mars Rover



There are four cameras!

Video-Based Motion Capture



Fitting an articulated body model to stereo data.

Trinocular Stereo



Multi-Camera Configurations



3 cameras give both robustness and precision.



4 cameras give additional redundancy.

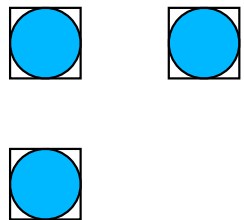

3 cameras in a T arrangement allow the system to see vertical lines.

Faces from Low-Resolution Videos

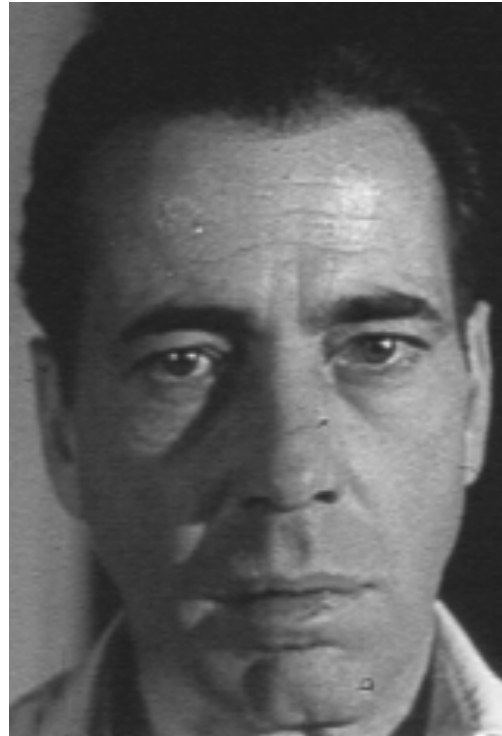
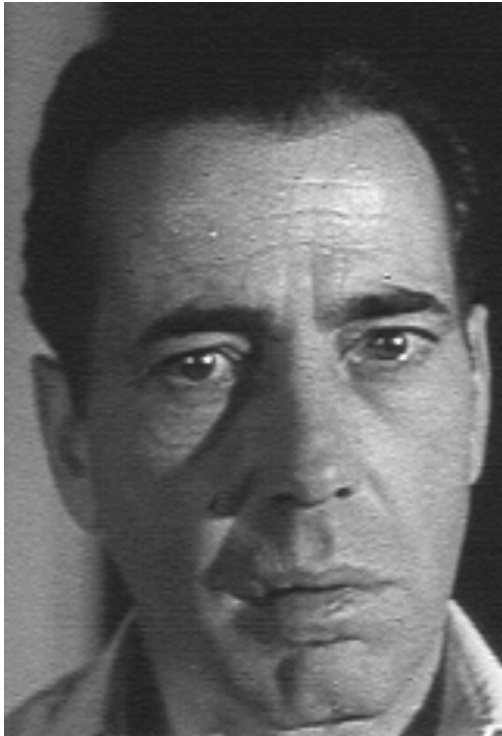

- No calibration data
- Relatively little texture
- Difficult lighting

PCA Face Model



-2σ

$+2\sigma$



$$S = \bar{S} + \sum_{i=1}^{99} \alpha_i S_i$$

\bar{S} : Average shape

S_i : Shape vector

α_i : Shape coefficients

3D Face Modeling

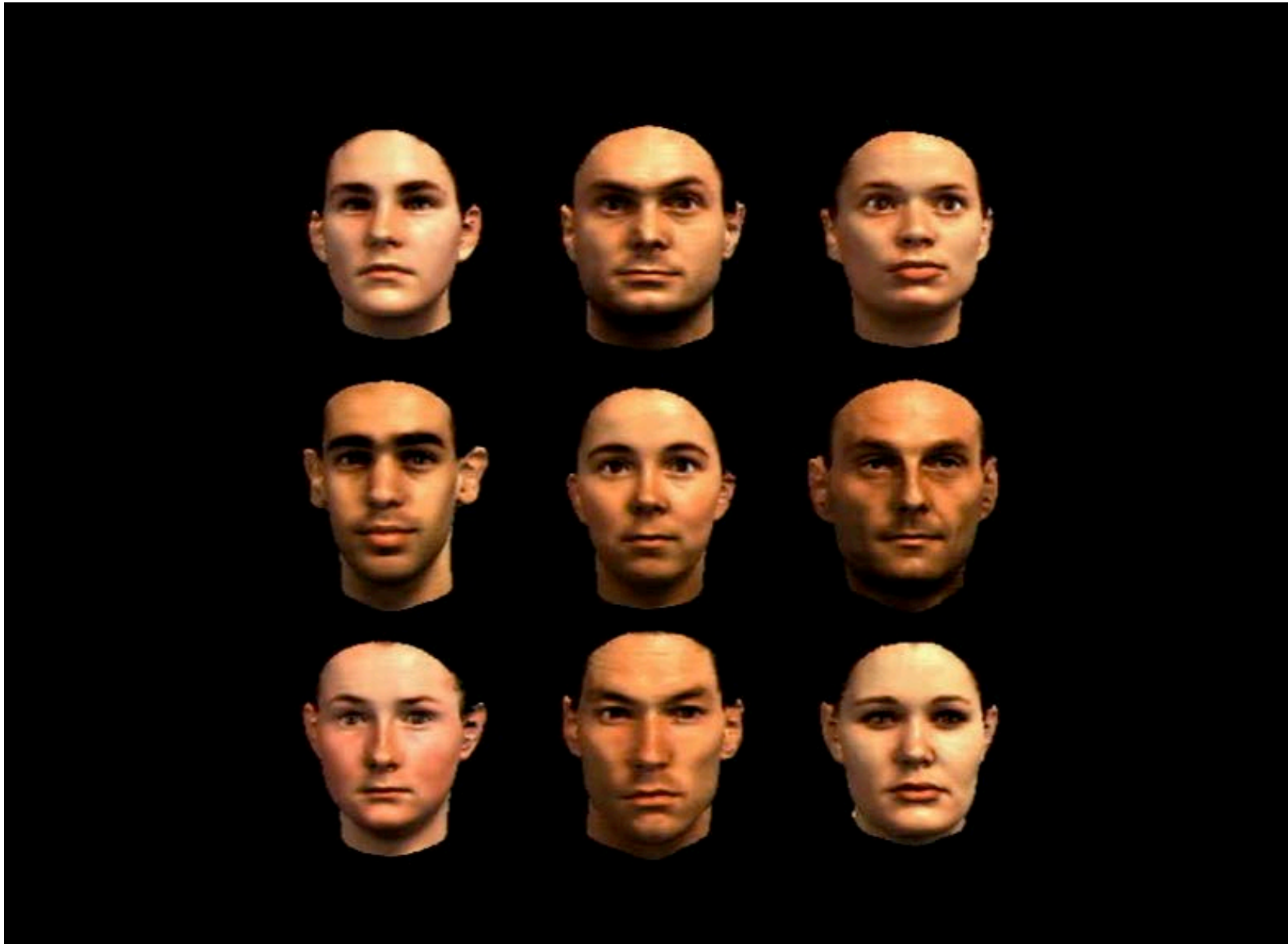

Correspondences

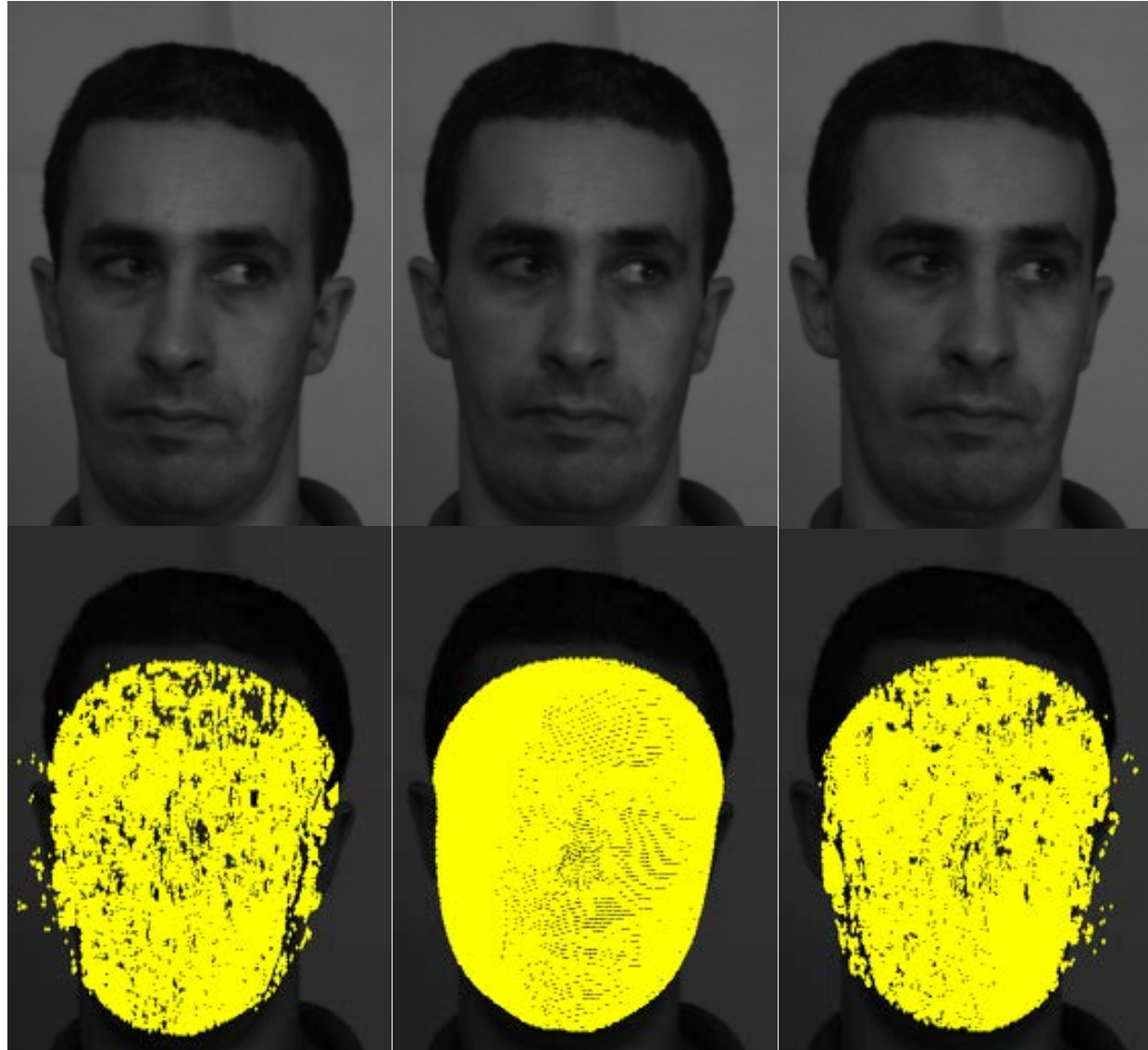

Transfer Function

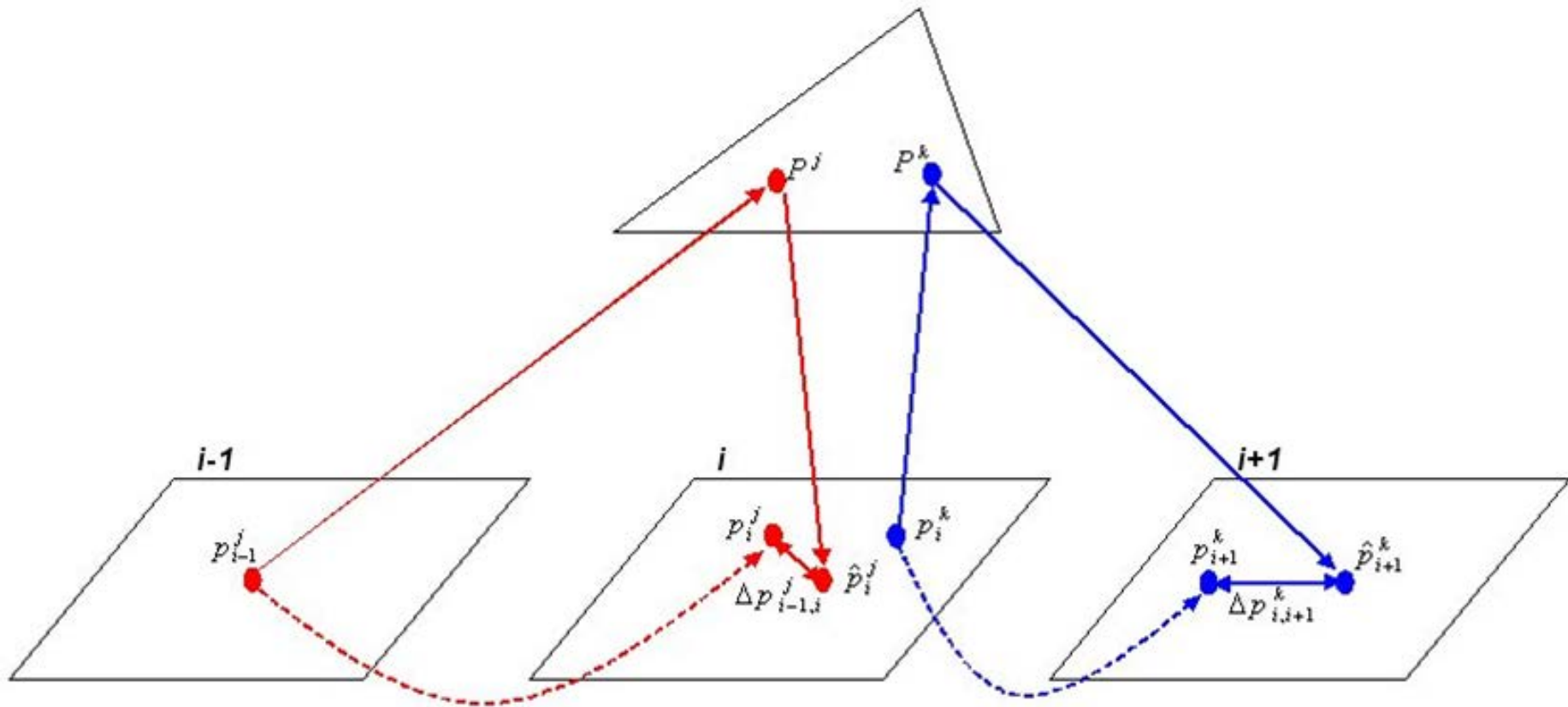

$$F_3(A, C_{i-1}, C_i, C_{i+1}) = \sum_{j \in Q_{i-1}} \|\Delta p_{i-1,i}^j\|^2 + \sum_{k \in Q_i} \|\Delta p_{i,i+1}^k\|^2$$

Model Based Bundle Adjustment

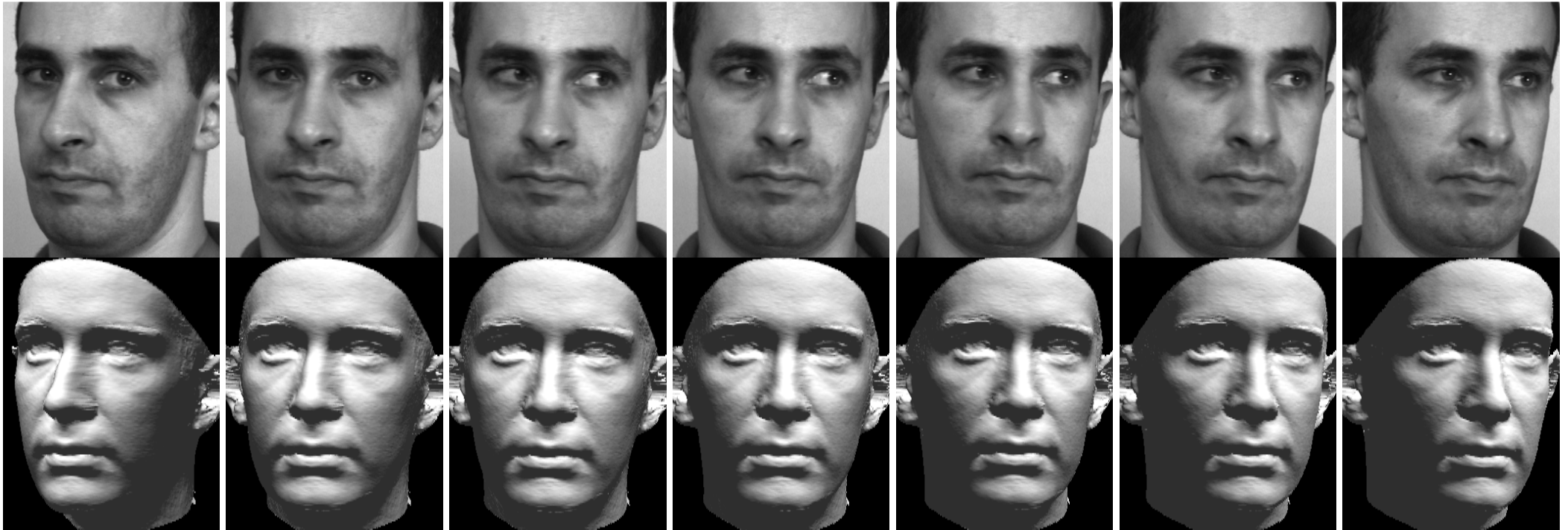

Adjusting the PCA coefficients to minimize the objective function yields an accurate face reconstruction from low-resolution images.

Model from Old Movie

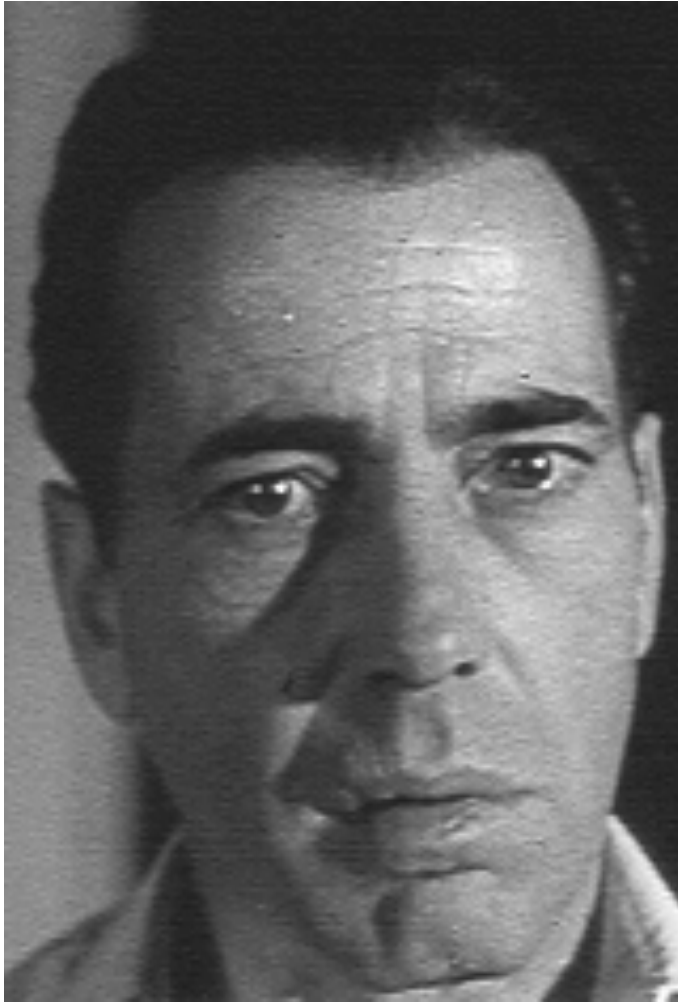

Adjusting the PCA coefficients to minimize the objective function yields an accurate face reconstruction from low-resolution images.

Non Linear Face Models

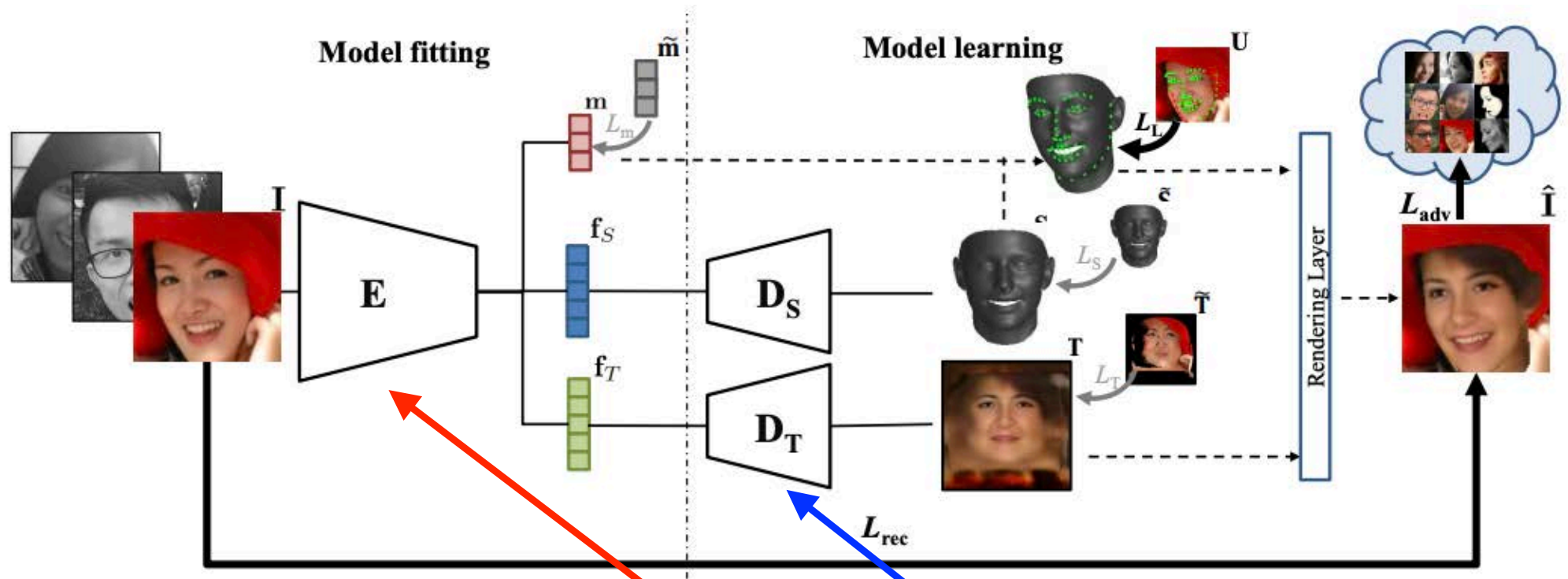

- PCA has been replaced by an **encoder** / **decoder** architecture.
- To be discussed next week.

Linear vs Non Linear



Original

Linear

Non Linear

Limitations of Window Based Methods



Ground truth

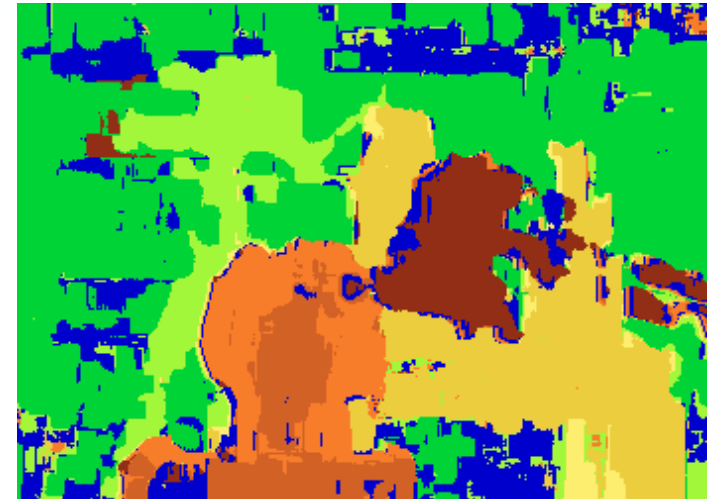

Correlation result

Energy Minimization

Disparity
continuous in
most places,

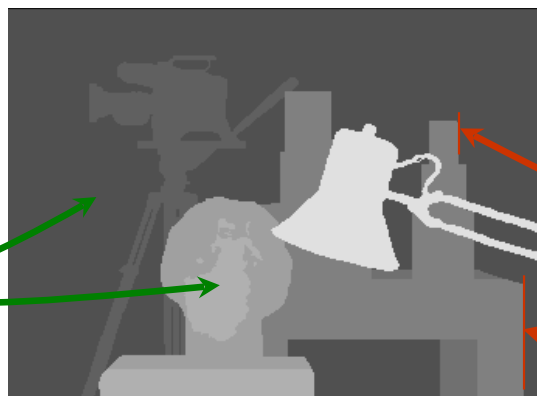

except at
depth
discontinuities

1. Matching pixels should have similar intensities.
2. Most nearby pixels should have similar disparities

→ Minimize

$$\sum [I_2(x+D(x, y), y) - I_1(x, y)]^2 + \lambda \sum [D(x+1, y) - D(x, y)]^2 + \mu \sum [D(x, y+1) - D(x, y)]^2$$

Reminder: Graph-Based Segmentation

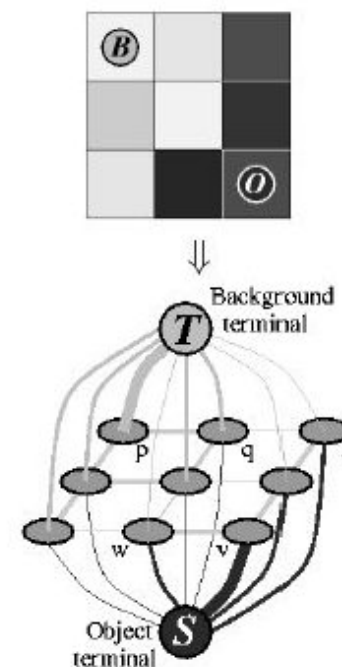
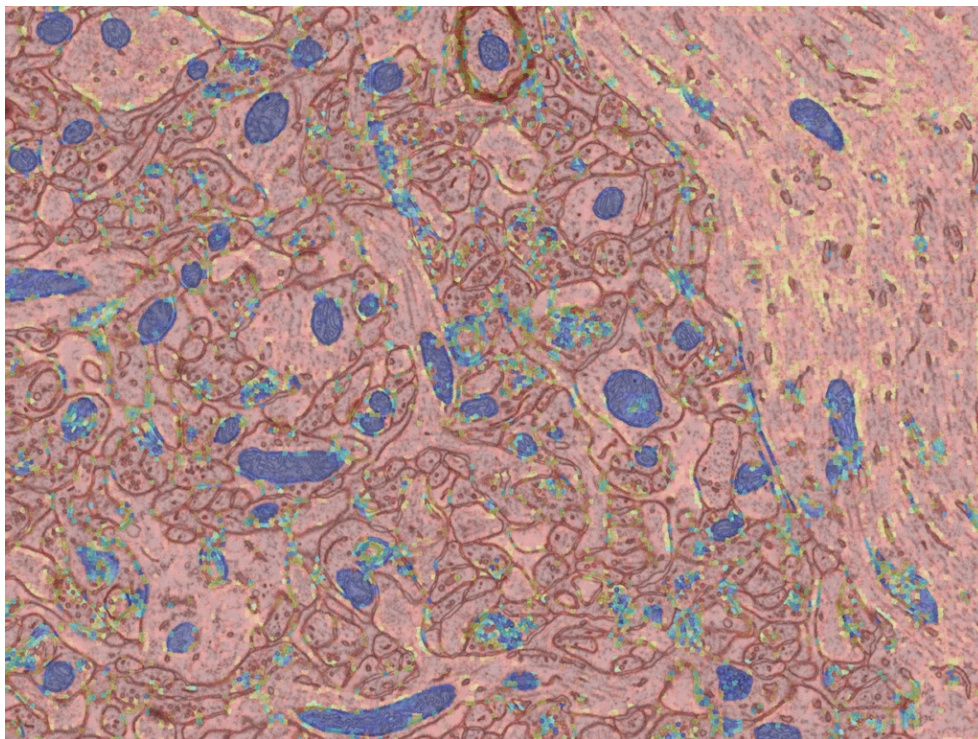

- A high probability of being a mitochondria can be represented by a strong edge connecting a supervoxel to the source and a weak one to the sink.
- And conversely for a low probability.

Reminder: Graph-Based Segmentation

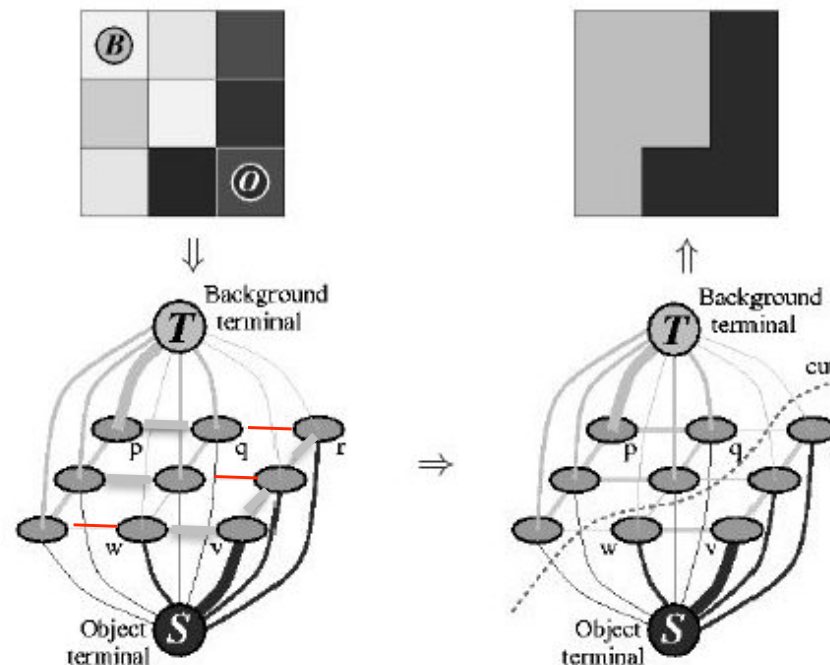
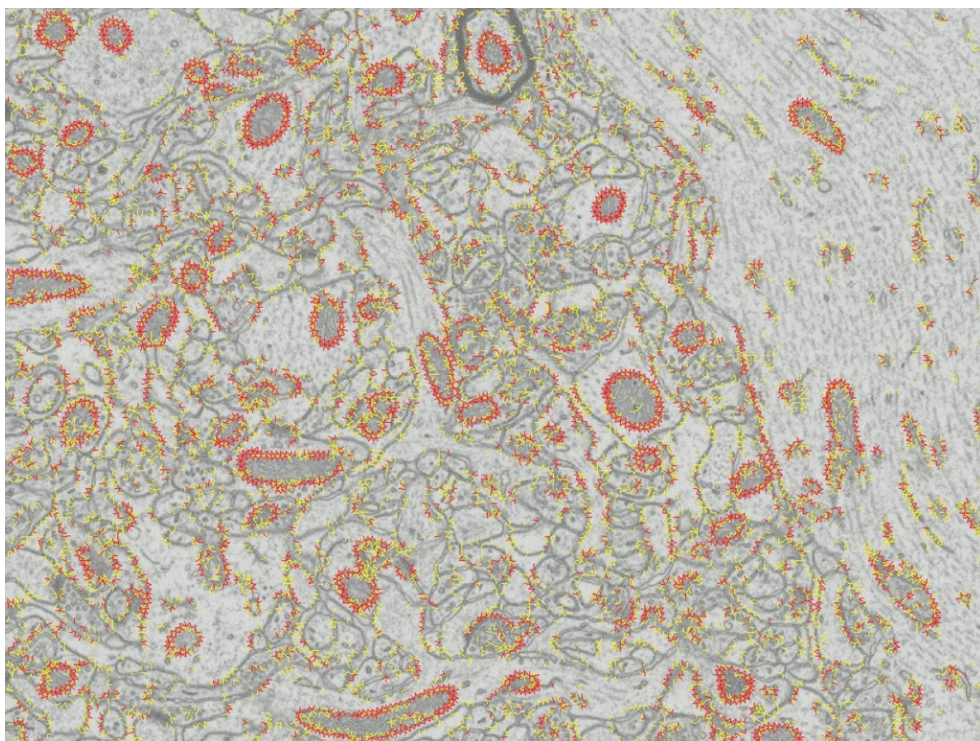

- Another classifier can be trained to assign a high-weight to edges connecting supervoxels belonging to the same class and a low one to others.
- Graph-cut can then be used to partition the pixels into separate regions.

Graph Cut for Stereo

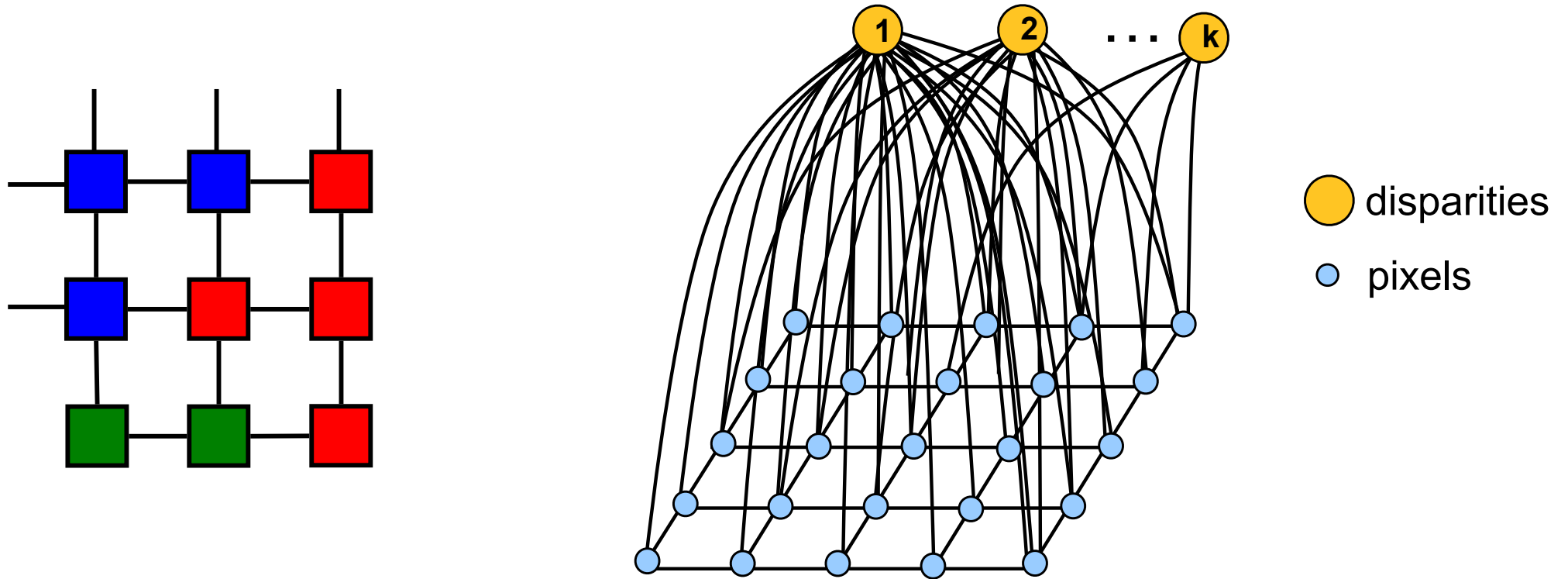

1. Stereo is a labeling problem. \rightarrow Use graph cut.
2. Connect each pixel to each possible disparity value.

Assigning Edge Weights

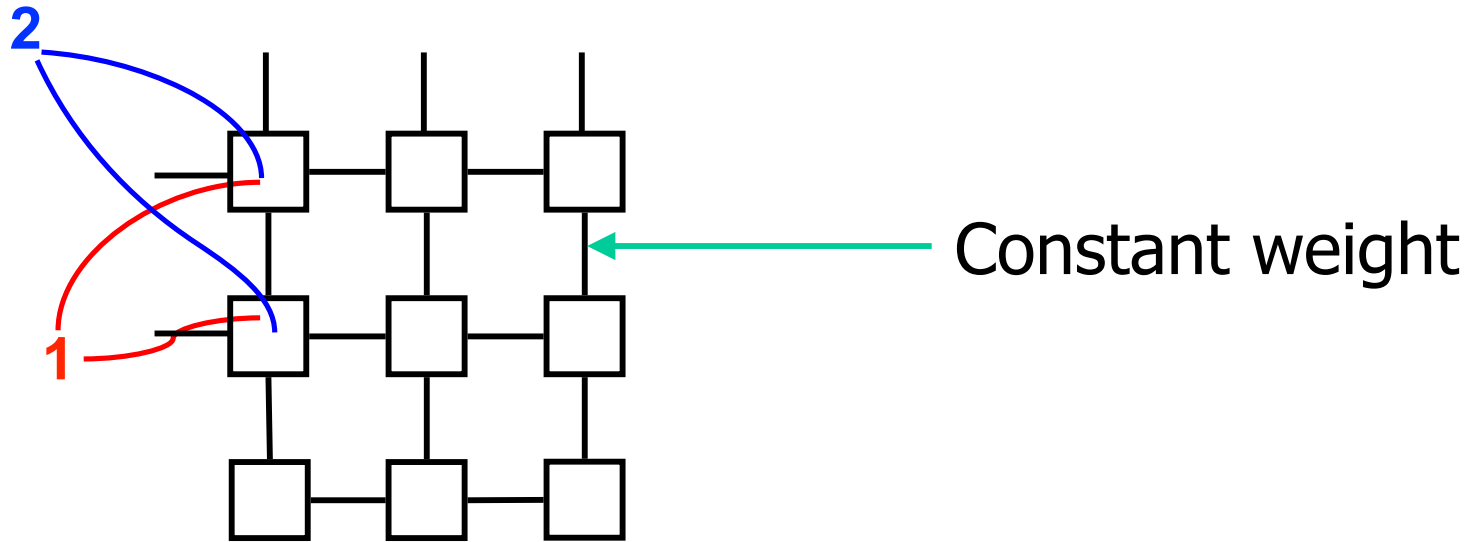

Assign a **weight** that is inversely proportional to $|I2(x+1,y)-I1(x,y)|$

Assign a **weight** that is inversely proportional to $|I2(x+2,y)-I1(x,y)|$

.....

Minimizing the Objective Function

Minimize:

$$\sum [I_2(x+D(x, y), y) - I_1(x, y)]^2 + \lambda \sum [D(x+1, y) - D(x, y)]^2 + \mu \sum [D(x, y+1) - D(x, y)]^2$$

Graph cut algorithm:

- Guarantees an absolute minimum only when there are only two possible disparities.
- Effective heuristics (a-expansion, a-b swap) otherwise.

α -Expansion

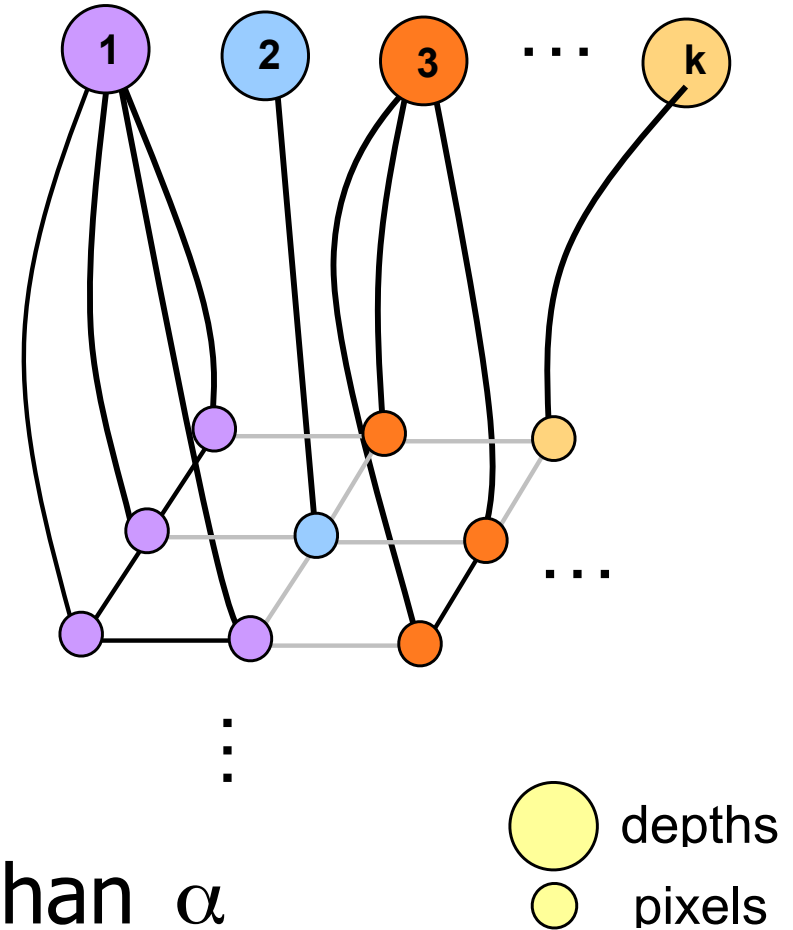

- Nodes having a label different than α can either keep it or switch to α .
- Edges between neighbors are updated according to the new labeling.
- Other edges remain unchanged.

Example: 3 Expansion

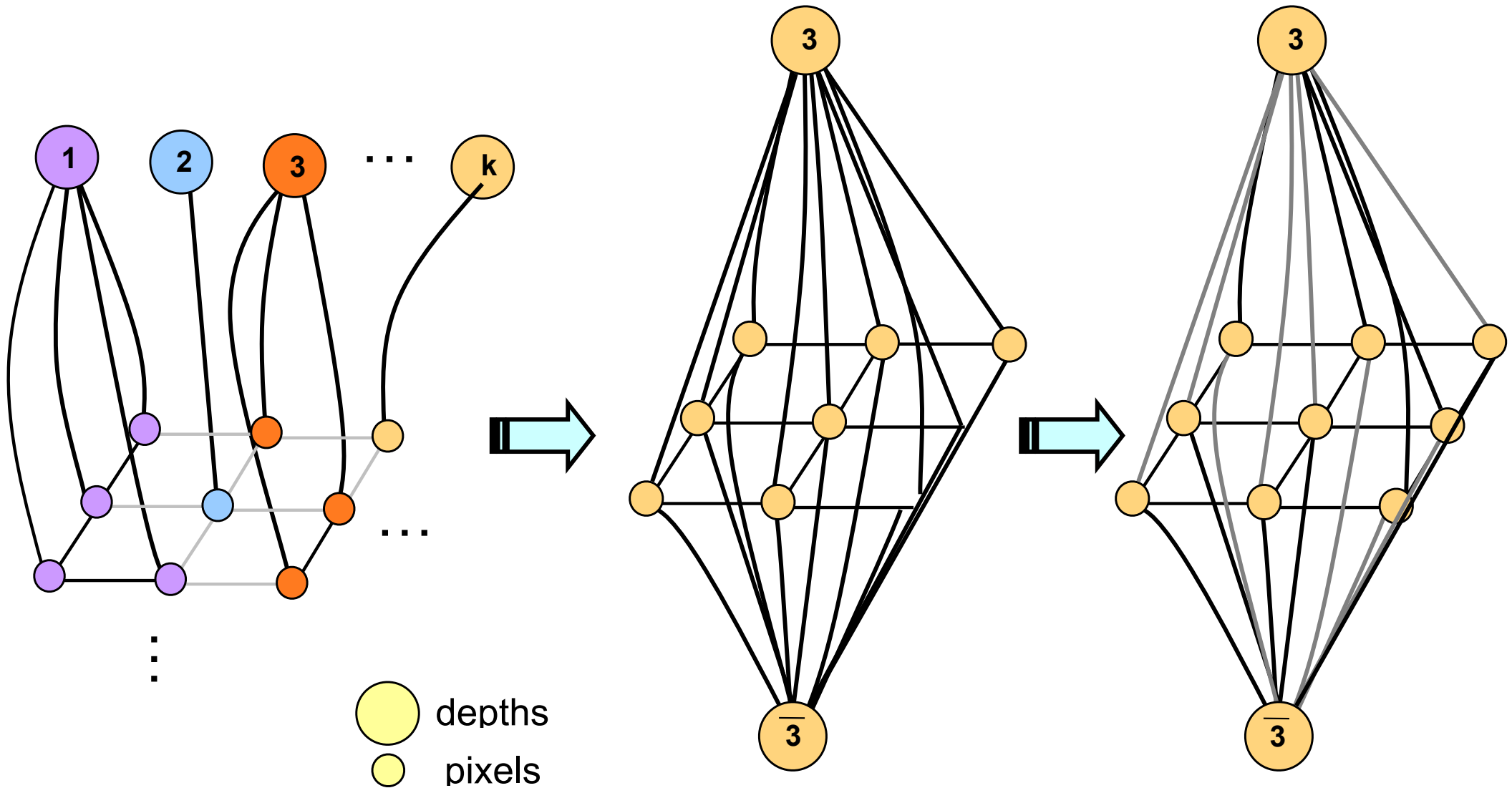

Connect all nodes to both 3 and $\bar{3}$

Find minimal cut

Example: 3 Expansion

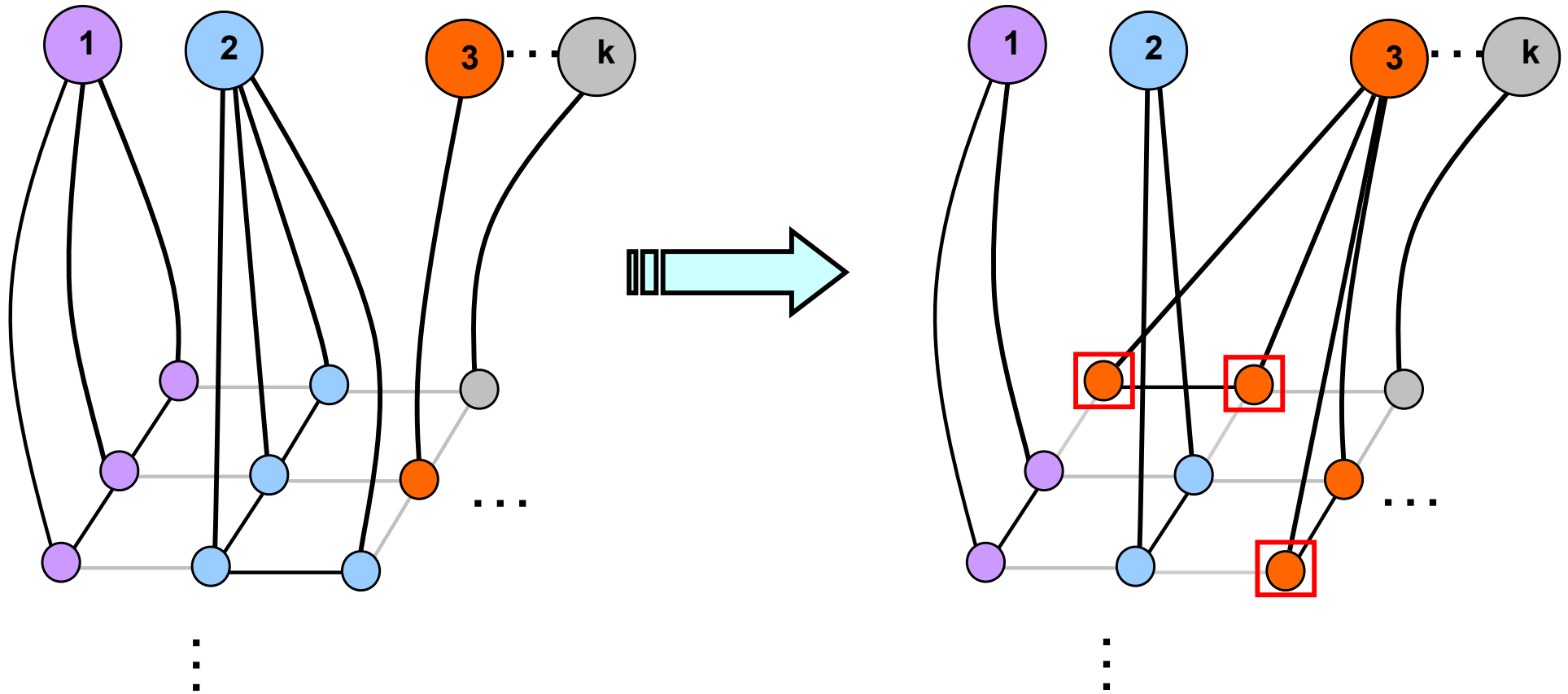

Graph Cut Algorithm

1. Start with an arbitrary labeling
2. For every label α in $\{1, \dots, L\}$
 - Find the α -Expansion that minimizes the function
 - Update the graph by adding and erasing edges
3. Quit when no expansion improves the cost
4. Induce pixel labels

NCC vs Graph-Cut

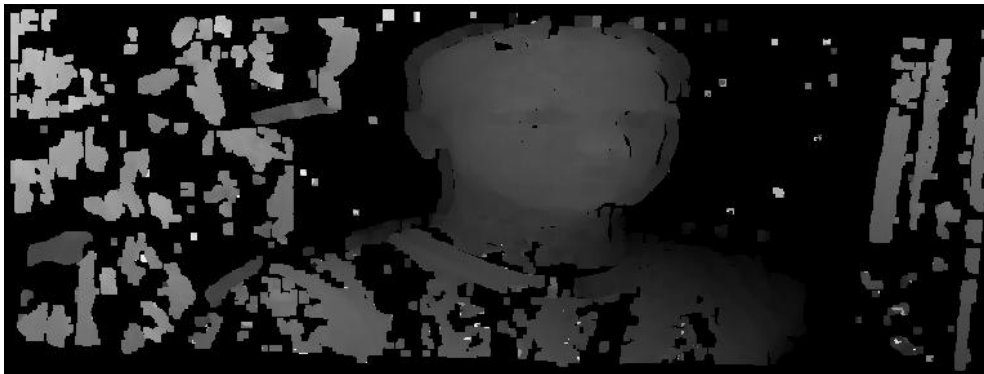

Normalized correlation

Graph Cut

NCC vs Graph Cut

left image

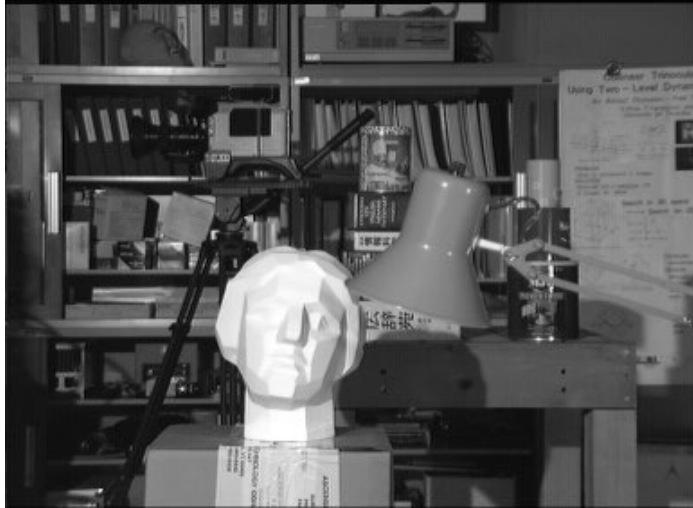

Normalized correlation

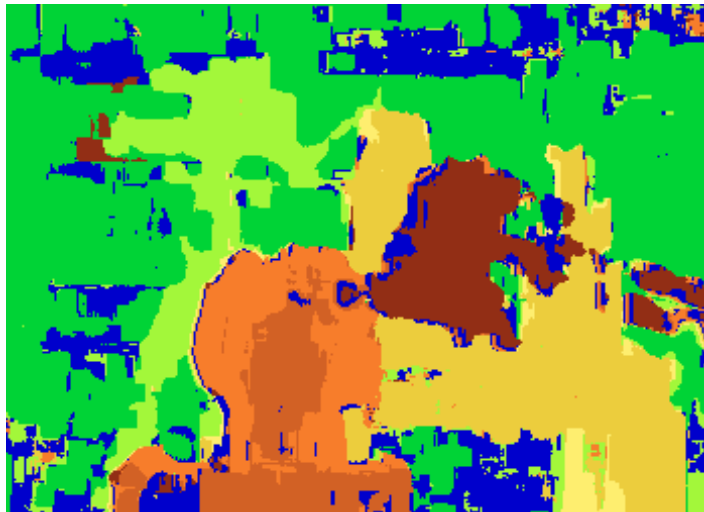

true disparities



Graph Cuts



NCC vs Graph Cut

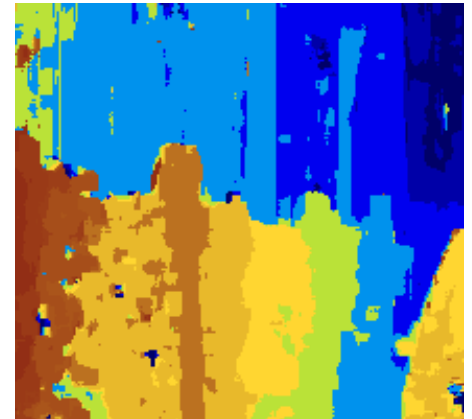
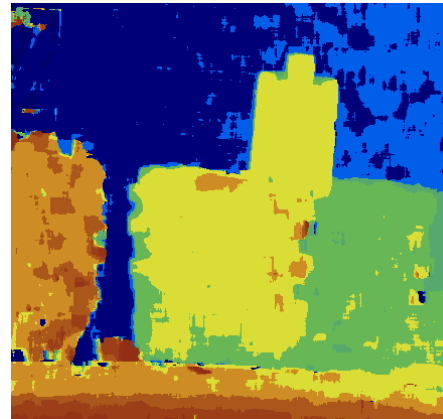
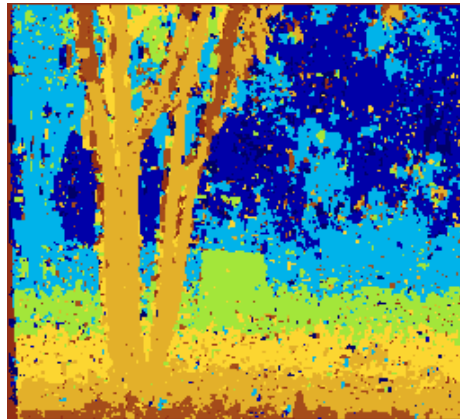
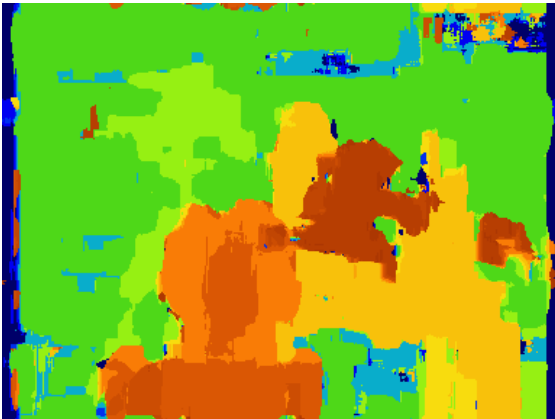
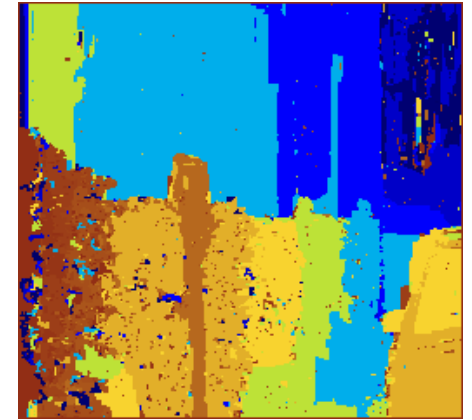
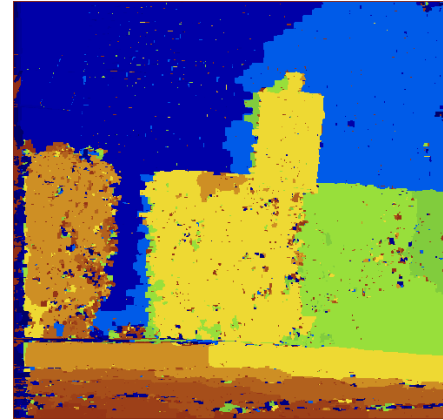
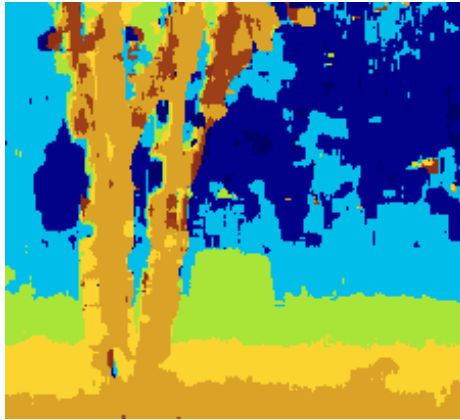
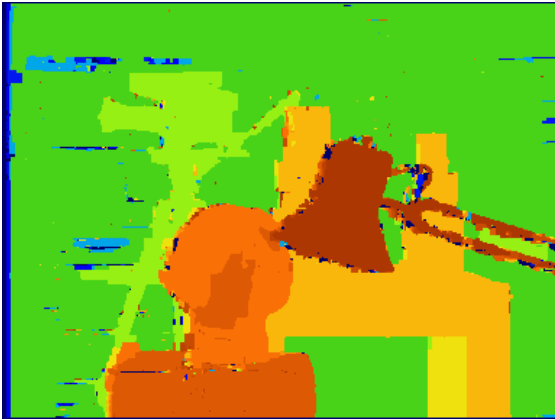
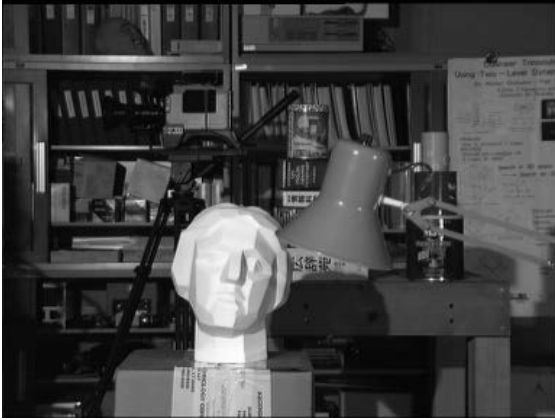

Neural Radiance Fields

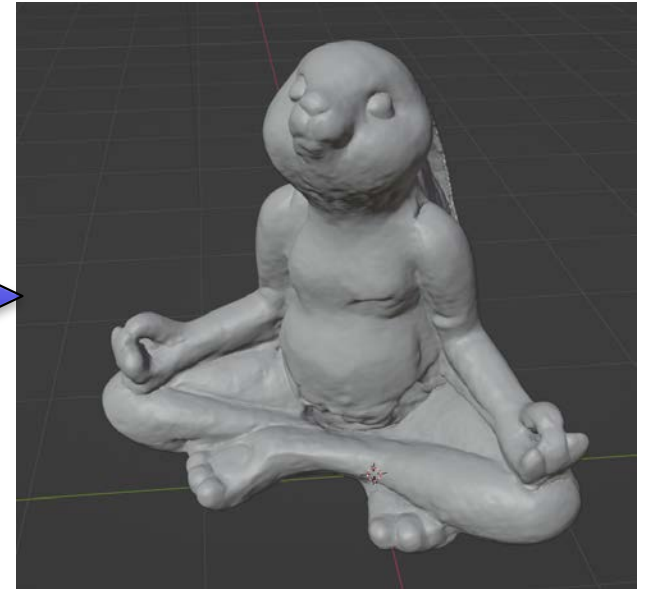
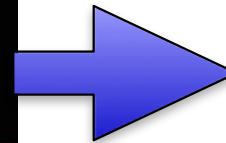
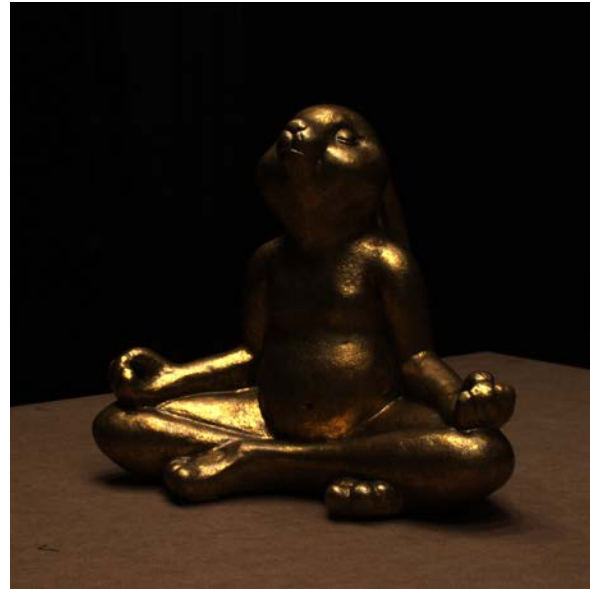

Neural Radiance Fields



Input Images

Optimize NeRF

Render new views

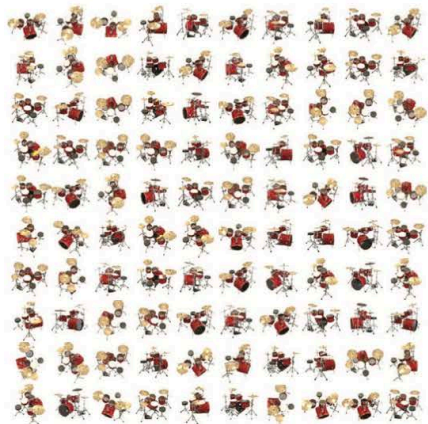

Multiple views of a complex scene

Neural Radiance Fields

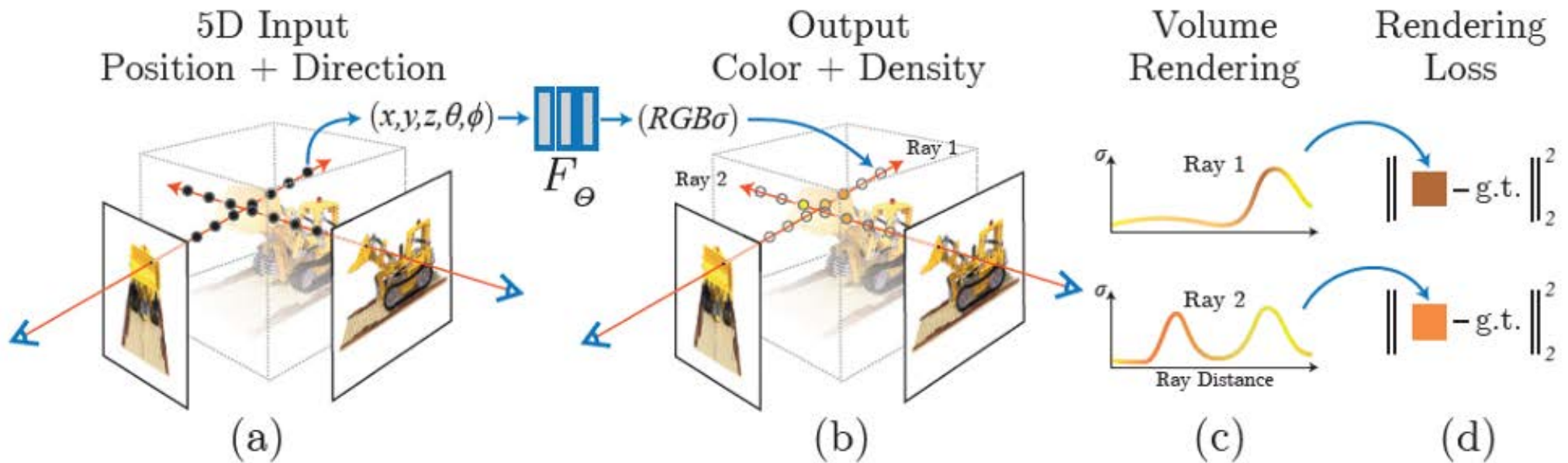

- Sampling 5D coordinates---location x, y, z and viewing direction θ, ϕ ---along camera rays.
- Feeding those locations into an MLP to produce a color and volume density.
- Using volume rendering techniques to composite these values into an image.
- Optimizing scene representation by minimizing the residual between synthesized and ground truth images.

Physically Inspired Volume Rendering

For a ray $\mathbf{r}(t) = \mathbf{o} + t\mathbf{d}$, the rendered color can be computed as

$$C(\mathbf{r}) = \int_{t_n}^{t_f} T(t) \sigma(\mathbf{r}(t)) \mathbf{c}(\mathbf{r}(t), \mathbf{d}) dt$$

Density Color

with $T(t) = \exp\left(-\int_{t_n}^{t_f} \sigma(\mathbf{r}(s)) ds\right)$

Transparency

Neural Rendering



Given a few images of a tractor



Thresholding the Density

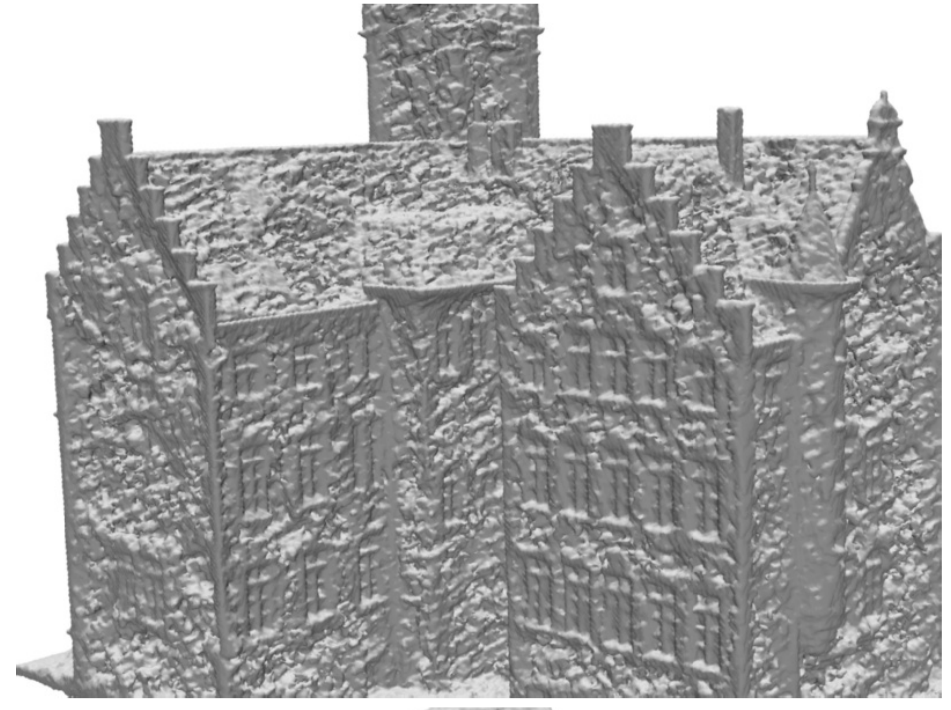

- Surfaces obtained by thresholding the density
- Choosing the threshold can be problematic

From NerF to NeuS



Image

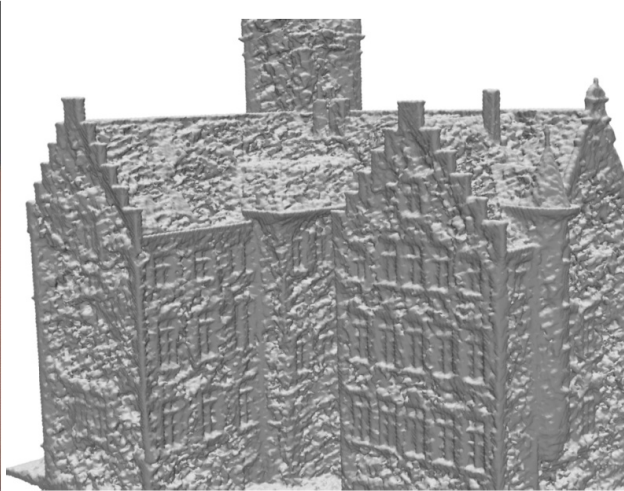

NeuS

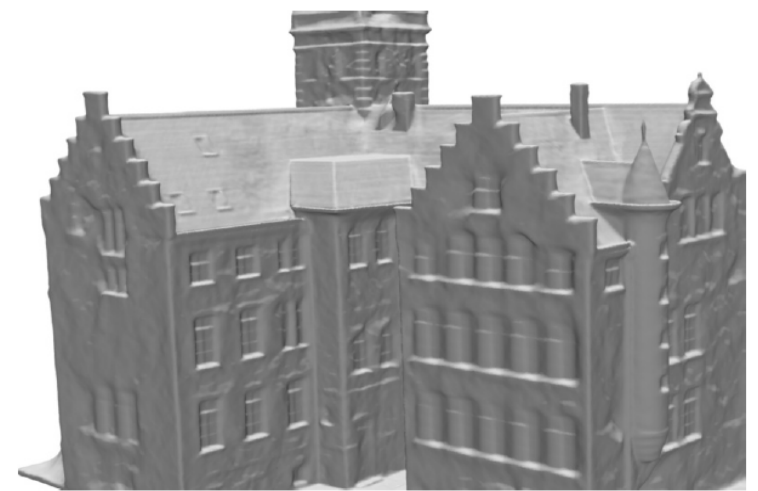

NeuS

- Volume density is expressed a function of an SDF
- The reconstructed surfaces are smoother

From Interpolation to Reconstruction



Images of a shiny statue



View Interpolation



3D Reconstruction

Strengths and Limitations

Strengths:

- Practical method for depth recovery.
- Runs in real-time on ordinary hardware.

Limitations:

- Requires multiple views.
- Only applicable to reasonably textured objects.